

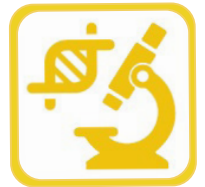

NASHUA
COMMUNITY COLLEGE

SPRING 2022 COURSE SCHEDULE

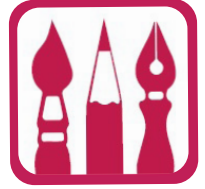

nashuacc.edu

603.578.8908

505 Amherst St. Nashua, NH, 03063

For complete course descriptions and updates visit: nashuacc.edu

KEY COURSE SCHEDULE DEFINITIONS

CRN: The course code number that you need to enter to register for a course.

CR: The number of credits for a course.

DATE: The date range that a course runs in month/day (mm/dd) format.

DAYS: The specific days of the week that a course meets.

(H) Indicates course is HYBRID.

(P) Indicates course that requires a Prerequisite.

(C) Indicates course that requires a Co-requisite.

(NoLo) No or Low cost course materials. Textbooks and other materials for these courses cost under \$40.

List does not include Automotive Technology, Aviation Technology, Collision Repair Technology, Honda/Acura, or Nursing.

Online

100% Online Course - Courses that do not physically meet on campus during the semester, all instruction takes place in an online environment.

1st Half 8 weeks 01/18-3/12	Full term 16 weeks 01/18-05/07	Online
2nd Half 8 weeks 03/21-05/07		Winter Session 01/03-01/14

Tuition

	Per Credit
NH Resident	\$215.00
New England Regional Student Program	\$323.00
Nonresident	\$490.00
Comprehensive Fee (per credit)	\$23.00

REFUND POLICY

Students who officially withdraw from the College or an individual course by the end of the fourteenth (14th) calendar day of the semester will receive a 100% refund of tuition, less non-refundable fees. Classes that meet in a shorter format than the traditional semester will have 7 calendar days from the designated start of the alternative semester to withdraw for a full refund. If the seventh (7th) or fourteenth (14th) calendar day falls on a weekend or holiday, the drop refund date will be the first business day following the holiday or weekend. Exception: Students in courses that meet for two weeks or fewer must drop by the end of the first day of the class in order to get a 100% refund. All refunds require that students complete an official withdrawal form. Students registered for non-credit workshops must withdraw in writing at least three days prior to the first workshop session to receive a full refund of tuition and fees. In extenuating circumstances, the President (or designee) is authorized to offer alternative compensation in the form of tuition credits to students on a case-by-case basis. Tuition credit on a student account must be used within one calendar year from the date of authorization. In accordance with Federal regulations, refunds for an amount less than \$1 (\$0.99 or less) will be forfeited.



SPRING SCHEDULE

ACCOUNTING

CRN	COURSE	TITLE	CR	DATE	DAYS	TIME	COST
22269	ACCT101N	Financial Accounting I	4	01/18-03/12	TR	06:00-09:30PM	952
22290	ACCT101N	Financial Accounting I	4	01/18-05/07	TR	10:00-11:50AM	952
22289	ACCT101N	Financial Accounting I	4	01/18-05/07		Online	952
22030	ACCT102N	Financial Accounting II (P)	4	01/18-05/07	WF	10:00-11:50AM	952
22031	ACCT102N	Financial Accounting II (P)	4	01/18-05/07	WF	01:00-02:50PM	952
22270	ACCT102N	Financial Accounting II (P)	4	03/21-05/07	TR	06:00-09:45PM	952
22032	ACCT202N	Intermediate Accounting II (P)	4	01/18-05/07	TR	04:00-05:50PM	952
22033	ACCT206N	Cost Accounting (P)	4	01/18-05/07	TR	06:00-07:50PM	952
22034	ACCT214N	Acctg Info Sys: Acctg Capstone (P)	3	01/18-05/07	T	01:00-03:50PM	714

BUSINESS

CRN	COURSE	TITLE	CR	DATE	DAYS	TIME	COST
22329	BUS101N	Introduction to Business (NoLo)	3	01/18-03/12		Online	714
22704	BUS101N	Introduction to Business (NoLo)	3	01/18-05/07	M W	01:00-02:50PM 01:00-01:50PM	714
22056	BUS104N	Principles of Marketing (NoLo)	3	01/18-05/07	T R	03:00-04:50PM 03:00-03:50PM	714
22057	BUS104N	Principles of Marketing (NoLo)	3	01/18-05/07		Online	714
22271	BUS110N	Principles of Management	3	01/18-03/12	MW	06:00-08:30PM	714
22058	BUS110N	Principles of Management	3	01/18-05/07	T R	01:00-02:50PM 01:00-01:50PM	714
22291	BUS110N	Principles of Management	3	03/21-05/07		Online	714
22291	BUS110N	Principles of Management	3	03/21-05/07		Online	714
22316	BUS201N	Human Resource Management (P) (NoLo)	3	01/18-05/07		Online	714
22059	BUS204N	Small Business Management (P) HYBRID	3	01/18-05/07	T	09:00-11:50AM	714
22696	BUS204N	Small Business Management (P) HYBRID	3	03/21-05/07	T	06:00-08:55PM	714
22273	BUS207N	Sales HYBRID	3	03/21-05/07	T	06:00-08:55PM	714
22060	BUS210N	Marketing Strategies: Capstone (P) HYBRID	3	01/18-05/07	M	09:00-11:50AM	714
22303	BUS213N	Principles of Advertising	3	01/18-03/12		Online	714
22317	BUS218N	Dynamics of Organ Behavior	3	01/18-03/12		Online	714
22274	BUS230N	Introduction to MIS	3	01/18-03/12	TR	06:00-08:30PM	714
22061	BUS240N	Business Law	3	03/21-05/07		Online	714

BUSINESS COMPUTERS

CRN	COURSE	TITLE	CR	DATE	DAYS	TIME	COST
22035	BCPT119N	Software Applications	3	01/18-05/07	W	06:00-09:35PM	824
22703	BCPT119N	Software Applications	3	01/18-05/07		Online	824
22331	BCPT208N	Spreadsheets: EXCEL	3	01/18-05/07		Online	824

COMMUNICATIONS

CRN	COURSE	TITLE	CR	DATE	DAYS	TIME	COST
22095	COMM101N	Introduction to Media Studies (P)	3	01/18-05/07	M W	01:00-02:50PM 01:00-01:50PM	714
22300	COMM102N	Principles of Communication (P) (NoLo)	3	03/21-05/07	MW	06:00-08:45PM	714
22213	COMM206N	Social Media (P)	3	01/18-05/07	T R	01:00-01:50PM 01:00-02:50PM	714
22288	COMM210N	Perspectives in Film (P) (NoLo)	3	01/18-05/07		Online	714
22096	COMM285N	Communications Internship (P) HYBRID (NoLo)	3	01/18-05/07	TBD W	08:00-04:00PM 04:00-04:50PM	714 714

COMPUTER SCIENCE

CRN	COURSE	TITLE	CR	DATE	DAYS	TIME	COST
22311	CSCI108N	HTML and CSS (P)	3	01/18-05/07	MW	01:00-02:50PM	824
22344	CSCI108N	HTML and CSS (P)	3	03/21-05/07	TR	06:00-09:30PM	824
22371	CSCI120N	Intro to Scripting - Python (P)	3	01/18-05/07	MW	01:00-02:50PM	824
22653	CSCI130N	Databases An Overview (P)	3	01/18-03/12		Online	824
22078	CSCI140N	Essen of Sys Analysis & Design (P)	3	01/18-05/07	TR	10:00-11:50AM	824
22079	CSCI161N	Intro to Programming (P)	3	01/18-05/07	T	06:00-09:30PM	824
22080	CSCI175N	Programming Using C++ (P/C)	3	01/18-05/07	TR	01:00-02:50PM	824
22771	CSCI206N	ServerSide Scripting Using PHP (P) (NoLo)	3	01/18-05/07	TR	01:00-02:50PM	824
22081	CSCI278N	Data Structures Using C++ (P)	3	01/18-05/07	MW	03:00-04:50PM	824
22082	CSCI284N	Sr Website Dev Lab:Capstone (P/C) (NoLo)	3	01/18-05/07	MW	10:00-11:50AM	824
22083	CSCI285N	Sr Software Dev Lab:Capstone (P/C) (NoLo)	3	01/18-05/07	MW	10:00-11:50AM	824
22240	CSCN101N	Computer Archit & Oper Sys	3	01/18-05/07	W	06:00-10:20PM	874
22322	CSCN101N	Computer Archit & Oper Sys HYBRID	3	01/18-05/07	R	01:00-03:50PM	874
22241	CSCN104N	Internet of Things (NoLo)	3	01/18-05/07	M	06:00-09:30PM	874
22242	CSCN116N	Networking Basics (P/C) (NoLo)	3	01/18-05/07	T	06:00-09:30PM	874
22319	CSCN150N	Fundamentals of Cybersecurity (P) (NoLo)	3	01/18-05/07	MW	04:00-05:50PM	874
22686	CSCN170N	Linux Essentials (NoLo)	3	01/18-05/07	TR	10:00-11:50AM	874
22254	CSCN170N	Linux Essentials (NoLo)	3	01/18-05/07		Online	874
22243	CSCN204N	Administering Windows Servers (P)	3	01/18-05/07	R	06:00-09:30PM	874
22225	CSCN210N	Advanced Windows Servers (P) (NoLo)	3	01/18-05/07	TR	03:00-04:50PM	874
22769	CSCN210N	Advanced Windows Servers (P)	3	01/18-05/07		Online	874
22244	CSCN211N	Cybersecurity Operations (P) (NoLo)	3	01/18-05/07	R	06:00-09:30PM	874
22318	CSCN216N	Switch Rout Wireless Essen (P) (NoLo)	4	01/18-05/07	MW	09:00-11:50AM	1112
22245	CSCN217N	Enterprise Ntwk Sec Automation (P)	3	01/18-05/07	M	06:00-09:30PM	874
22351	CSCN250N	Network Security Analysis (P) (NoLo)	3	01/18-05/07		Online	874

CRIMINAL JUSTICE

CRN	COURSE	TITLE	CR	DATE	DAYS	TIME	COST
22292	CRMJ102N	Criminology (C)	3	01/18-05/07		Online	714
22084	CRMJ121N	Criminal Investigation (P)	3	01/18-05/07	T R	03:00-04:50PM 03:00-03:50PM	714
22085	CRMJ122N	Law Enforcement Organizations (P)	3	01/18-05/07	T R	05:00-05:50PM 04:00-05:50PM	714
22086	CRMJ260N	Criminal Procedure (P)	3	01/18-05/07	T R	05:00-05:50PM 04:00-05:50PM	714
22087	CRMJ265N	Corrections (P)	3	01/18-05/07	T R	03:00-04:50PM 03:00-03:50PM	714
22088	CRMJ285N	Criminal Justice Senior Proj (P) HYBRID (NoLo)	3	01/18-05/07	R	01:00-02:50PM	714

CULINARY ARTS

CRN	COURSE	TITLE	CR	DATE	DAYS	TIME	COST
22662	CULA105N	Food Safety and Sanitation HYBRID	2	01/18-05/07	W	01:00-02:50PM	586
22656	CULA135BN	Customer Service II (NoLo)	3	01/18-05/07	M	10:30-12:50PM	934
					T	10:30-12:50PM	
22656	CULA135BN	Customer Service II	3	01/18-05/07	W	04:00-05:50PM	934
22069	CULA140N	Nutritional Cuisine (P) (NoLo)	3	01/18-05/07	W	09:00-11:50AM	914
22231	CULA210N	Intermediate Food Preparation (P) (NoLo)	3	01/18-05/07	R	03:00-03:50PM	1134
22233	CULA210N	Intermediate Food Preparation (P) (LAB) (NoLo)	0	01/18-05/07	R	04:00-07:50PM	0
22070	CULA212N	International Cuisine (P) HYBRID	3	01/18-05/07	M	08:00-08:50AM	1244
					M	09:00-12:50PM	1244
22071	CULA215N	Garde Manager (P) HYBRID	3	01/18-05/07	T	09:00-12:50PM	
22232	CULA225N	Intermediate Baking (P) (NoLo)	3	01/18-05/07	T	02:00-02:50PM	1134
22234	CULA225N	Intermediate Baking (P) (LAB) (NoLo)	0	01/18-05/07	T	03:00-06:50PM	0
22286	CULA230N	Quantity Food Production (P) HYBRID (NoLo)	3	01/18-05/07	R	09:00-12:50PM	1134
22655	CULA235BN	Customer Service II (NoLo)	1	01/18-05/07		TBD	348
22287	CULA236N	Classical Bake and Plate Comp (P) (NoLo)	3	01/18-05/07	W	01:00-05:50PM	1134

DATA ANALYTICS

CRN	COURSE	TITLE	CR	DATE	DAYS	TIME	COST
23522	DATA101N	Introduction to Data Analytics	3	01/18-03/12		Online	824
22294	DATA120N	Applied Data Analysis (P)	3	01/18-03/12		Online	824
22295	DATA205N	Data Visualization	3	03/21-05/07		Online	824
22296	DATA220N	Intro to Machine Learning (P) (NoLo)	3	03/21-05/07		Online	824

ECONOMICS

CRN	COURSE	TITLE	CR	DATE	DAYS	TIME	COST
22089	ECON201N	Microeconomics (P) (NoLo)	3	01/18-05/07	T	03:00-03:50PM	714
					R	03:00-04:50PM	
22204	ECON201N	Microeconomics (P) (NoLo)	3	01/18-05/07		Online	714
22090	ECON202N	Macroeconomics (P) (REMOTE) (NoLo)	3	01/18-05/07	T	09:00-09:50AM	714
					R	08:00-09:50AM	

EARLY CHILDHOOD EDUCATION

CRN	COURSE	TITLE	CR	DATE	DAYS	TIME	COST
22275	ECE103N	Safe Healthy Nutr Prgm for ECE HYBRID	3	01/18-03/12	S	09:00-11:50AM	714
22256	ECE103N	Safe Healthy Nutr Prgm for ECE	3	01/18-05/07	M	06:00-08:30PM	714
22276	ECE104N	Curriculum for EC Care and Ed (P) HYBRID (NoLo)	3	03/21-05/07	S	09:00-11:50AM	714
22075	ECE105N	Children with Spec Needs & Fam (P)	3	01/18-05/07	W	06:00-08:30PM	714
22302	ECE203N	Emerging Literacy in ECE (P) HYBRID	3	01/18-03/12	R	06:00-09:00PM	714
22076	ECE230N	EC Profession & Prof Portfolio (C)	2	01/18-05/07	T	07:00-08:50PM	476
22077	ECE290N	ECE Capstone Course (P/C) (NoLo)	3	01/18-05/07	F	08:00-04:00PM	714
					T	06:00-06:50PM	

ELECTRONIC ENGINEERING

CRN	COURSE	TITLE	CR	DATE	DAYS	TIME	COST
22247	ELET132N	Circuit Analysis II (P/C)	4	01/18-05/07	M	06:00-08:45PM	1112
					W	06:00-08:45PM	
22248	ELET132N	Circuit Analysis II (P/C)	4	01/18-05/07	T	12:00-02:50PM	1112
					W	12:00-02:50PM	
22155	ELET141N	Electronics I (P/C)	4	01/18-05/07	T	06:00-08:50PM	1112
22307	ELET141N	Electronics I (P/C) (LAB)	0	01/18-05/07	R	12:00-02:50PM	0
22308	ELET141N	Electronics I (P/C)	0	01/18-05/07	R	06:00-08:50PM	0
22158	ELET221N	Advanced Digital Circuits (P)	4	01/18-05/07	TR	03:00-05:50PM	1112
22156	ELET245N	Communication Theory (P)	3	01/18-05/07	T	06:00-09:30PM	874
22157	ELET274N	EET Capstone Project (P) (NoLo)	2	01/18-05/07	W	06:00-09:30PM	636

ENGLISH

CRN	COURSE	TITLE	CR	DATE	DAYS	TIME	COST
22097	ENGL101N	College Composition (P/C) (NoLo)	4	01/18-05/07	T	06:00-09:45PM	952
22697	ENGL001N	CoReq English Workshop (P/C) (NoLo)	0	01/18-05/07	R	06:00-07:50PM	0
22698	ENGL101N	College Composition (P/C) (NoLo)	4	01/18-05/07	T	06:00-09:45PM	952
22699	ENGL001N	CoReq ESLEnglish Workshop (P/C) (NoLo)	0	01/18-05/07	R	05:00-06:50PM	0
22098	ENGL101N	College Composition (P/C) (NoLo)	4	01/18-05/07	MW	10:00-11:50AM	952
22700	ENGL001N	CoReq English Workshop (P/C) (NoLo)	0	01/18-05/07	F	10:00-11:50AM	0
22099	ENGL101N	College Composition (P/C) (NoLo)	4	01/18-05/07	TR	10:00-11:50AM	952
22702	ENGL001N	CoReq ESL English Workshop (P/C) (NoLo)	0	01/18-05/07	M	10:00-11:50AM	0
22100	ENGL101N	College Composition (P/C) (NoLo)	4	01/18-05/07	WF	03:00-04:50PM	952
22701	ENGL001N	CoReq English Workshop (P/C) (NoLo)	0	01/18-05/07	M	03:00-04:50PM	0
22101	ENGL101N	College Composition (P/C) (NoLo)	4	01/18-05/07		Online	952
22353	ENGL101N	College Composition (P/C) (NoLo)	4	03/21-05/07		Online	952
22278	ENGL102N	College Comp II:Writ About Lit (P)	3	01/18-03/12	MW	06:00-08:30PM	714
22102	ENGL102N	College Comp II:Writ About Lit (P)	3	01/18-05/07	M	08:00-09:50AM	714
					W	09:00-09:50AM	
22103	ENGL103N	Prof. Writing & Presentation (P) (NoLo)	3	01/18-05/07	T	10:00-11:50AM	714
					R	11:00-11:50AM	
22690	ENGL103N	Prof. Writing & Presentation (P) (NoLo)	3	03/21-05/07		Online	714
22104	ENGL105N	Introduction to Literature (P)	3	01/18-05/07	M	01:00-02:50PM	714
					W	01:00-01:50PM	
22105	ENGL105N	Introduction to Literature (P)	3	01/18-05/07		Online	714
22106	ENGL109N	Public Speaking (P) (NoLo)	3	01/18-05/07	T	10:00-11:50AM	714
					R	11:00-11:50AM	
22107	ENGL109N	Public Speaking (P) (NoLo)	3	01/18-05/07	M	10:00-11:50AM	714
					W	10:00-10:50AM	714
22349	ENGL109N	Public Speaking (P) (NoLo)	3	03/21-05/07		Online	714
22202	ENGL109N	Public Speaking (P) (NoLo)	3	01/03-01/14	MW	09:00-11:50AM	714
22226	ENGL122N	Technical Writing (P) (NoLo)	3	01/18-05/07	M	10:00-11:50AM	714
					W	11:00-11:50AM	
22108	ENGL122N	Technical Writing (P) HYBRID (NoLo)	3	01/18-05/07	M	01:00-02:50PM	714
22109	ENGL206N	Writing Short Stories (P)	3	01/18-05/07	F	09:00-11:50AM	714
22214	ENGL231N	British Lit 1800 to Present (P) HYBRID (NoLo)	3	01/18-05/07	R	10:00-11:50AM	714
22192	ENGL285N	Special Topics in Eng Stud Sem (P) HYBRID (NoLo)	3	01/18-05/07	M	10:00-11:50AM	714

ENGLISH SPEAKERS OF OTHER LANGUAGES

CRN	COURSE	TITLE	CR	DATE	DAYS	TIME	COST
22674	ESOL074N	Grammar for Writing IV (P)	3	03/21-05/07	MW	05:30-08:00PM	714
22707	ESOL075N	Grammar for Writing V (P)	3	01/18-05/07	M	09:00-11:50AM	714
22673	ESOL076N	Grammar for Writing VI (P)	3	01/18-03/12	MW	05:30-08:00PM	714
22676	ESOL076N	Grammar for Writing VI (P)	3	01/18-05/07	W	09:00-11:50AM	714
22675	ESOL086N	Aca Writ for Eng Lang Learn II (P)	3	03/21-05/07	TR	05:30-08:00PM	714
22355	ESOL096N	Aca Writ for Eng Lang Lear IV (P)	3	01/18-03/12	TR	05:30-08:00PM	714
22677	ESOL096N	Aca Writ for Eng Lang Lear IV (P)	3	01/18-05/07	T	10:00-11:50AM	714
					R	10:00-10:50AM	

FINE ARTS

CRN	COURSE	TITLE	CR	DATE	DAYS	TIME	COST
22110	ARTS101N	Introduction to Drawing (NoLo)	3	01/18-05/07	R	02:00-04:50PM	714
22111	ARTS101N	Introduction to Drawing (NoLo)	3	01/18-05/07	F	09:00-11:50AM	714
22298	ARTS101N	Introduction to Drawing (NoLo)	3	03/21-05/07	TR	06:00-08:45PM	714
22112	ARTS111N	Photography/Digital Imaging I (NoLo)	3	01/18-05/07	T	06:00-09:30PM	824
23270	ARTS120N	Introduction to Graphic Design HYBRID (NoLo)	3	01/18-05/07	R	03:00-05:50PM	824

GEOGRAPHY

CRN	COURSE	TITLE	CR	DATE	DAYS	TIME	COST
22205	GEOG130N	Human Geography	3	01/18-05/07	M	01:00-02:50PM	714
					W	01:00-01:50PM	714

HISTORY

CRN	COURSE	TITLE	CR	DATE	DAYS	TIME	COST
22091	HIST102N	West Civ From 1600 to Present HYBRID (NoLo)	3	01/18-05/07	M	03:00-04:50PM	714
22279	HIST140N	US History Colonial to Recon (NoLo)	3	03/21-05/07		Online	714
22092	HIST141N	US History Since Recon (NoLo)	3	01/18-05/07	M W	08:00-09:50AM 08:00-08:50AM	714
22093	HIST141N	US History Since Recon (NoLo)	3	01/18-05/07		Online	714
22694	HIST232N	History of Modern Asia (P)	3	01/18-05/07	T R	03:00-03:50PM 03:00-04:50PM	714
22321	HIST285N	Intro to Historical Res Method (P)	3	01/18-05/07	T R	01:00-02:50PM 02:00-02:50PM	714

HUMANITIES

CRN	COURSE	TITLE	CR	DATE	DAYS	TIME	COST
22227	HUMA101N	Introduction to Humanities (NoLo)	3	01/18-05/07	M W	10:00-11:50AM 11:00-11:50AM	714
22280	HUMA101N	Introduction to Humanities (NoLo)	3	03/21-05/07		Online	714
22115	HUMA101N	Introduction to Humanities (NoLo)	3	01/18-05/07		Online	714
22201	HUMA101N	Introduction to Humanities (NoLo)	3	01/03-01/14	TR	05:00-08:15PM	714
22116	HUMA103N	Music Appreciation	3	01/18-05/07	M W	10:00-11:50AM 11:00-11:50AM	714
22118	HUMA110N	Critical Thinking Skills (P)	3	01/18-05/07	T R	09:00-09:50AM 08:00-09:50AM	714
22299	HUMA110N	Critical Thinking Skills (P)	3	03/21-05/07	MW	06:00-08:45PM	714
22119	HUMA140N	American Cinema	3	01/18-05/07	M	01:00-03:50PM	714
22661	HUMA207N	Comparative World Religions (P)	3	01/18-05/07	T R	01:00-02:50PM 01:00-01:50PM	714
22336	HUMA230N	Ethics in the Workplace (P) (NoLo)	3	01/18-03/12		Online	714
22120	HUMA230N	Ethics in the Workplace (P) (NoLo)	3	01/18-05/07	T R	10:00-11:50AM 10:00-10:50AM	714
22121	HUMA230N	Ethics in the Workplace (P) (NoLo)	3	01/18-05/07		Online	714

HUMAN SERVICES

CRN	COURSE	TITLE	CR	DATE	DAYS	TIME	COST
22062	HSV123N	Supportive Communication Skill (P/C) HYBRID	3	01/18-05/07	W	06:00-09:00PM	714
22063	HSV190N	Fieldwork I (P/C) (NoLo)	3	01/18-05/07	TBD W	08:00-04:00PM 04:30-05:20PM	714
22064	HSV225N	Family Dynamics (P/C) HYBRID	3	01/18-05/07	T	06:00-09:00PM	714
22065	HSV291N	Capstone Exper. (Fieldwork) (P/C) (NoLo)	3	01/18-05/07	TBD W	08:00-04:00PM 04:30-05:20PM	714

MATHEMATICS

CRN	COURSE	TITLE	CR	DATE	DAYS	TIME	COST
22139	MATH103N	Quantitative Reasoning (P/C) (NoLo)	4	01/18-05/07	TR	08:00-09:50AM	952
22636	MATH003N	CoReq Math Workshop-Quan (P/C) (NoLo)	0	01/18-05/07	F	08:00-09:50AM	0
22208	MATH106N	Statistics I (P/C) (NoLo)	4	01/18-05/07	M	06:00-09:30PM	952
22637	MATH006N	CoReq Math Workshop-Stats (P/C) (NoLo)	0	01/18-05/07	W	06:00-07:50PM	0
22140	MATH106N	Statistics I (P/C) (NoLo)	4	01/18-05/07	MW	10:00-11:50AM	952
22638	MATH006N	CoReq Math Workshop-Stats (P/C) (NoLo)	0	01/18-05/07	F	08:00-09:50AM	0
22141	MATH106N	Statistics I (P/C) (NoLo)	4	01/18-05/07	TR	10:00-11:50AM	952
22639	MATH006N	CoReq Math Workshop-Stats (P/C) (NoLo)	0	01/18-05/07	F	10:00-11:50AM	0
22142	MATH106N	Statistics I (P/C) (NoLo)	4	01/18-05/07	TR	08:00-09:50AM	952
22640	MATH006N	CoReq Math Workshop-Stats (P/C) (NoLo)	0	01/18-05/07	F	10:00-11:50AM	0
22143	MATH106N	Statistics I (P/C) (NoLo)	4	01/18-05/07	MW	01:00-02:50PM	952
22641	MATH006N	CoReq Math Workshop-Stats (P/C) (NoLo)	0	01/18-05/07	F	01:00-02:50PM	0
22144	MATH106N	Statistics I (P/C) (NoLo)	4	01/18-05/07		Online	952
22306	MATH106N	Statistics I (P/C) (NoLo)	4	03/21-05/07	TR	06:00-09:45PM	952

MATHEMATICS CONTINUED

CRN	COURSE	TITLE	CR	DATE	DAYS	TIME	COST
22145	MATH110N	Algebra & Trigonometry (P/C) (NoLo)	4	01/18-05/07	M	06:00-09:30PM	952
22642	MATH010N	CoReq Math Workshop-Alg & Trig (P/C) (NoLo)	0	01/18-05/07	W	06:00-07:50PM	0
22146	MATH110N	Algebra & Trigonometry (P/C) (NoLo)	4	01/18-05/07	TR	08:00-09:50AM	952
22643	MATH010N	CoReq Math Workshop-Alg & Trig (P/C) (NoLo)	0	01/18-05/07	F	10:00-11:50AM	0
22209	MATH110N	Algebra & Trigonometry (P/C) (NoLo)	4	01/18-05/07	TR	01:00-02:50PM	952
22644	MATH010N	CoReq Math Workshop-Alg & Trig (P/C) (NoLo)	0	01/18-05/07	F	10:00-11:50AM	0
22147	MATH110N	Algebra & Trigonometry (P/C)	4	01/18-05/07		Online	952
22148	MATH120N	Precalculus (P) (NoLo)	4	01/18-05/07	TR	10:00-11:50AM	952
22149	MATH120N	Precalculus (P)	4	01/18-05/07		Online	952
22150	MATH170N	Discrete Mathematics (P)	4	01/18-05/07	TR	08:00-09:50AM	952
22151	MATH206N	Statistics II (P)	4	01/18-05/07	TR	08:00-09:50AM	952
22335	MATH206N	Statistics II (P)	4	01/18-05/07		Online	952
22152	MATH210N	Calculus I (P)	4	01/18-05/07	MW	04:00-05:50PM	952
22153	MATH211N	Calculus II (P)	4	01/18-05/07	TR	01:00-02:50PM	952
22154	MATH215N	Linear Algebra (P) (NoLo)	4	01/18-05/07	TR	03:00-04:50PM	952
22210	MATH220N	Differential Equations (P)	4	01/18-05/07	MW	04:00-05:50PM	952

MECHANICAL DESIGN

CRN	COURSE	TITLE	CR	DATE	DAYS	TIME	COST
22166	CAD112N	CADD II (P)	5	01/18-05/07	TR	06:00-09:20PM	1460
22257	CAD131N	Technical Drawing	3	01/18-05/07	T	06:00-09:30PM	874
22164	ELMT204N	Hydraulics and Pneumatics (P)	2	01/18-05/07	R	06:00-08:30PM	526
22165	ELMT210N	Applied Mechanics II (P)	2	01/18-05/07	M	06:00-08:30PM	526
22359	MDTN110N	Automation Programming (P) (NoLo)	3	01/18-05/07	M	05:30-09:45PM	984
22163	MDTN285N	Mechanical Design Capstone HYBRID (NoLo)	4	01/18-05/07	W	06:00-09:30PM	1112

PARALEGAL STUDIES

CRN	COURSE	TITLE	CR	DATE	DAYS	TIME	COST
22281	PLGL230N	Contracts and Business Organ (P/C)	3	01/18-03/12	TR	06:00-08:30PM	764
22170	PLGL240N	Probate Estates and Trusts (P/C)	3	01/18-05/07	W	06:00-08:30PM	764
22282	PLGL250N	Family Law (P/C)	3	03/21-05/07	TR	06:00-08:45PM	714
22171	PLGL260N	Criminal Law (P/C)	3	01/18-05/07	T	06:00-08:30PM	714
22200	PLGL280N	Paralegal Capstone Exper (P)	3	01/18-05/07	F	06:00-08:30PM	714
22172	PLGL290N	Paralegal Internship and Sem (P)	3	01/18-05/07	F	06:00-06:50PM	714
					TBD	08:00-04:00PM	

PHILOSOPHY

CRN	COURSE	TITLE	CR	DATE	DAYS	TIME	COST
22117	PHIL109N	Introduction to Philosophy (P)	3	01/18-05/07	T	10:00-11:50AM	714
					R	11:00-11:50AM	714
22114	PHIL130N	Honor Ancient Greek Philosophy (P/C)	3	01/18-05/07	T	05:00-06:50PM	714
					R	05:00-05:50PM	714

POLITICAL SCIENCE

CRN	COURSE	TITLE	CR	DATE	DAYS	TIME	COST
22094	POLS101N	Introduction to Political Sci HYBRID	3	01/18-05/07	W	03:00-04:50PM	714
22206	POLS106N	The Citizen and Society	3	01/18-05/07	T	10:00-10:50AM	714
					R	10:00-11:50AM	
22197	POLS210N	State and Local Government (P) HYBRID	3	01/18-05/07	M	10:00-11:50AM	714

PRECISION MANUFACTURING

CRN	COURSE	TITLE	CR	DATE	DAYS	TIME	COST
22255	MTTN101N	Manufacturing Processes	3	01/18-05/07		Online	764
22228	MTTN118N	Machining Technology (NoLo)	3	01/18-05/07	M	01:00-02:50PM	874
					F	01:00-03:50PM	
22229	MTTN122N	Mach Tool Proc and Theory II (P) (NoLo)	6	01/18-05/07	MTR	08:00-08:50AM	1808
22159	MTTN122N	Mach Tool Proc and Theory II (P) (LAB) (NoLo)	0	01/18-05/07	MTR	09:00-11:50AM	0
22304	MTTN122N	Mach Tool Proc and Theory II (P) HYBRID (NoLo)	6	01/18-05/07	M	05:30-06:50PM	1808
					M	07:00-09:40PM	
22304	MTTN122N	Mach Tool Proc and Theory II (P) HYBRID	6	01/18-05/07	S	09:00-02:00PM	1808
22160	MTTN123N	Principles of CNC (P) (NoLo)	3	01/18-05/07	R	01:00-02:50PM	874
22161	MTTN123N	Principles of CNC (P) (LAB) (NoLo)	0	01/18-05/07	W	09:00-11:50AM	0
22193	MTTN201N	Lean and Green Manuf Methods (P) (NoLo)	3	01/18-05/07	T	06:00-09:20PM	764
22301	MTTN201N	Lean and Green Manuf Methods (P) (NoLo)	3	01/18-05/07	T	09:00-11:50AM	764
22337	MTTN232N	Adv MTP and Theory II:Cap Exp (P)	6	01/18-05/07	TR	05:30-09:30PM	1808
22230	MTTN232N	Adv MTP and Theory II:Cap Exp (P) HYBRID (LAB)	6	01/18-05/07	MT	01:00-01:50PM	1808
22162	MTTN232N	Adv MTP and Theory II:Cap Exp (P) (LAB)	0	01/18-05/07	MT	02:00-04:50PM	0
					W	01:00-03:50PM	0

PSYCHOLOGY

CRN	COURSE	TITLE	CR	DATE	DAYS	TIME	COST
22283	PSYC101N	Introduction to Psychology HYBRID (NoLo)	3	01/18-03/12	S	09:00-11:50AM	714
22122	PSYC101N	Introduction to Psychology	3	01/18-05/07	M	01:00-02:50PM	714
					W	01:00-01:50PM	
22123	PSYC101N	Introduction to Psychology (NoLo)	3	01/18-05/07	T	01:00-02:50PM	714
					R	01:00-01:50PM	
22124	PSYC101N	Introduction to Psychology (NoLo)	3	01/18-05/07	T	03:00-03:50PM	714
					R	03:00-04:50PM	
22125	PSYC101N	Introduction to Psychology (NoLo)	3	01/18-05/07	M	08:00-09:50AM	714
					W	08:00-08:50AM	
22126	PSYC101N	Introduction to Psychology (NoLo)	3	01/18-05/07	M	10:00-11:50AM	714
					W	11:00-11:50AM	
22246	PSYC101N	Introduction to Psychology (NoLo)	3	01/18-05/07	T	11:00-11:50AM	714
					R	10:00-11:50AM	
22127	PSYC101N	Introduction to Psychology (NoLo)	3	01/18-05/07		Online	714
22310	PSYC101N	Introduction to Psychology (NoLo)	3	03/21-05/07		Online	714
22128	PSYC130N	Human Relations	3	01/18-05/07	T	01:00-01:50PM	714
					R	01:00-02:50PM	
22138	PSYC130N	Human Relations	3	01/18-05/07		Online	714
22203	PSYC130N	Human Relations	3	01/03-01/14	TR	08:00-12:40PM	714
22284	PSYC201N	Human Growth and Devel (P) HYBRID	3	01/18-03/12	S	09:00-11:50AM	714
22129	PSYC201N	Human Growth and Devel (P)	3	01/18-05/07	W	08:00-08:50AM	714
					F	08:00-09:50AM	
22130	PSYC201N	Human Growth and Devel (P)	3	01/18-05/07		Online	714
22320	PSYC202N	Personality Psychology (P)	3	01/18-05/07		Online	714
22131	PSYC206N	Learning and Behavior (P) HYBRID (NoLo)	3	01/18-05/07	M	06:00-09:00PM	714
22132	PSYC207N	Social Psychology (P)	3	01/18-05/07	T	03:00-04:50PM	714
					R	03:00-03:50PM	
22133	PSYC210N	Abnormal Psychology (P)	3	01/18-05/07	T	10:00-10:50AM	714
					R	10:00-11:50AM	
22134	PSYC210N	Abnormal Psychology (P)	3	03/21-05/07		Online	714
22135	PSYC220N	Research Methods (P) HYBRID	3	01/18-05/07	F	10:00-11:50AM	714
22136	PSYC222N	Group Dynamics and Counseling (P) HYBRID	3	01/18-05/07	R	06:00-09:00PM	714
22285	PSYC240N	Drugs and Alcohol (P) HYBRID	3	03/21-05/07	W	06:00-08:40PM	714
22137	PSYC290N	Psych Internship Capstone Exp (P) (NoLo)	3	01/18-05/07	F	12:00-02:50PM	714

SCIENCE

CRN	COURSE	TITLE	CR	DATE	DAYS	TIME	COST
22036	BIOL105N	Bio in Foc: Cell Basis of Life	4	01/18-05/07	M	06:00-08:40PM	1062
22037	BIOL105N	Bio in Foc: Cell Basis of Life (LAB)	0	01/18-05/07	W	06:00-08:40PM	0
22038	BIOL105N	Bio in Foc: Cell Basis of Life	4	01/18-05/07	T	10:00-11:50AM	1062
					R	01:00-01:50PM	
22039	BIOL105N	Bio in Foc: Cell Basis of Life (LAB)	0	01/18-05/07	R	09:00-11:50AM	0
					R	02:00-04:50PM	0
22215	BIOL108N	Prin of Bio: Div, Evol, & Eco (P)	4	01/18-05/07	M	01:00-01:50PM	1062
					W	03:00-04:50PM	
22216	BIOL108N	Prin of Bio: Div, Evol, & Eco (P) (LAB)	0	01/18-05/07	M	02:00-04:50PM	0
22219	BIOL115N	Nutrition	3	01/18-05/07	R	06:00-08:30PM	714
22042	BIOL115N	Nutrition	3	01/18-05/07		Online	714
23372	BIOL201N	Anatomy & Physiology I (P/C) HYBRID	4	01/18-05/07	T	06:00-08:50PM	1062
22250	BIOL201N	Anatomy & Physiology I (P/C) (LAB)	0	01/18-05/07	R	06:00-08:50PM	0
22627	BIOL0201N	CoReq A & P I Workshop (NoLo)	0	01/18-05/07	F	05:00-06:50PM	0
22251	BIOL201N	Anatomy & Physiology I (P/C)	4	01/18-05/07	T	10:00-11:50AM	1062
					R	11:00-11:50AM	
22252	BIOL201N	Anatomy & Physiology I (P/C) (LAB)	0	01/18-05/07	R	01:00-03:50PM	0
22635	BIOL0201N	CoReq A & P I Workshop (NoLo)	0	01/18-05/07	R	04:00-05:50PM	0
22236	BIOL202N	Anatomy & Physiology II (P)	4	01/18-05/07	W	06:00-08:50PM	1062
22237	BIOL202N	Anatomy & Physiology II (P) (LAB)	0	01/18-05/07	M	06:00-08:50PM	0
22238	BIOL202N	Anatomy & Physiology II (P)	4	01/18-05/07	W	09:00-11:50AM	1062
22239	BIOL202N	Anatomy & Physiology II (P) (LAB)	0	01/18-05/07	M	01:00-03:50PM	0
22358	BIOL207N	Immunology (P) (NoLo)	3	01/18-05/07		Online	714
22043	BIOL210N	Medical Microbiology (P)	4	01/18-05/07	R	09:00-11:50AM	1062
22044	BIOL210N	Medical Microbiology (P) (LAB)	0	01/18-05/07	T	09:00-11:50AM	0
22217	BIOL230N	Genetics (P)	4	01/18-05/07	R	06:00-08:40PM	1062
22218	BIOL230N	Genetics (P) (LAB)	0	01/18-05/07	T	06:00-08:40PM	0
22045	CHEM110N	Chemistry for Health Sciences	4	01/18-05/07	R	06:00-08:40PM	1062
22046	CHEM110N	Chemistry for Health Sciences (LAB)	0	01/18-05/07	T	06:00-07:50PM	0
22195	CHEM130N	General Chemistry I (P)	4	01/18-05/07	W	06:00-08:50PM	1062
22196	CHEM130N	General Chemistry I (P) (LAB)	0	01/18-05/07	M	06:00-08:40PM	0
22047	CHEM130N	General Chemistry I (P)	4	01/18-05/07	M	10:00-10:50AM	1062
					W	10:00-11:50AM	
22048	CHEM130N	General Chemistry I (P) (LAB)	0	01/18-05/07	F	09:00-11:50AM	0
22211	CHEM131N	General Chemistry II (P/C)	4	01/18-05/07	M	10:00-11:50AM	1062
					W	01:00-01:50PM	
22212	CHEM131N	General Chemistry II (P/C) (LAB)	0	01/18-05/07	W	09:00-11:50AM	0
22049	ENVS101N	Environmental Science	4	01/18-05/07	W	06:00-08:40PM	1062
22050	ENVS101N	Environmental Science (LAB)	0	01/18-05/07	M	06:00-07:50PM	0
22051	ENVS101N	Environmental Science	4	01/18-05/07	T	10:00-11:50AM	1062
					R	11:00-11:50AM	
22052	ENVS101N	Environmental Science (LAB)	0	01/18-05/07	R	09:00-10:50AM	0
22346	ENVS101N	Environmental Science (LAB)	0	01/18-05/07	R	01:00-02:50PM	0
22053	ENVS105N	Earth Science	4	01/18-05/07	W	02:00-02:50PM	1062
					F	10:00-11:50AM	
22054	ENVS105N	Earth Science (LAB)	0	01/18-05/07	F	01:00-02:50PM	0
22073	PHYS101N	Physical Science I (P)	4	01/18-05/07	TR	10:00-11:50AM	1062
					R	09:00-09:50AM	
22191	PHYS101N	Physical Science I (P)	4	01/18-05/07		Online	1062
22072	PHYS115N	Astronomy (NoLo)	4	01/18-05/07	MW	06:00-08:15PM	1062
22198	PHYS115N	Astronomy (NoLo)	4	01/18-05/07		Online	1062
22199	PHYS130N	Physics I (P)	4	01/18-05/07	MWF	10:00-11:50AM	1062
22293	PHYS131N	Physics II (P)	4	01/18-05/07	TR	06:00-08:45PM	1062
22074	PHYS231N	Calculus Based Physics II (P)	4	01/18-05/07	MWF	01:00-02:50PM	1062

SOCIOLOGY

CRN	COURSE	TITLE	CR	DATE	DAYS	TIME	COST
22235	ANTH105N	Ethnography of Work	3	01/18-05/07	M	10:00-10:50AM	714
					W	10:00-11:50AM	
22066	ANTH110N	Cultural Anthropology	3	01/18-05/07	M	01:00-01:50PM	714
					W	01:00-02:50PM	
22067	SOCI101N	Introduction to Sociology	3	01/18-05/07	M	10:00-10:50AM	714
					W	10:00-11:50AM	
22068	SOCI101N	Introduction to Sociology	3	01/18-05/07		Online	714
22356	SOCI101N	Introduction to Sociology	3	03/21-05/07		Online	714

WORLD LANGUAGES

CRN	COURSE	TITLE	CR	DATE	DAYS	TIME	COST
22168	ASL120N	Sign Language I	3	01/18-05/07	T	03:00-05:50PM	714
22169	ASL121N	Sign Language II (P)	3	01/18-05/07	T	06:00-08:30PM	714
22167	SPAN105N	Spanish I (NoLo)	3	01/18-05/07	T	06:00-08:30PM	714
22821	SPAN106N	Spanish II (NoLo)	3	01/18-05/07	T	09:00-11:50AM	714

100% ONLINE COURSES

CRN	COURSE	TITLE	CR	DATE	TIME	COST
22289	ACCT101N	Financial Accounting I	4	01/18-05/07	Online	952
22703	BCPT119N	Software Applications	3	01/18-05/07	Online	824
22331	BCPT208N	Spreadsheets: EXCEL	3	01/18-05/07	Online	824
22042	BIOL115N	Nutrition	3	01/18-05/07	Online	714
22358	BIOL207N	Immunology (P)	3	01/18-05/07	Online	714
22329	BUS101N	Introduction to Business	3	01/18-03/12	Online	714
22057	BUS104N	Principles of Marketing	3	01/18-05/07	Online	714
22291	BUS110N	Principles of Management	3	03/21-05/07	Online	714
22316	BUS201N	Human Resource Management (P)	3	01/18-05/07	Online	714
22303	BUS213N	Principles of Advertising	3	01/18-03/12	Online	714
22317	BUS218N	Dynamics of Organ Behavior	3	01/18-03/12	Online	714
22061	BUS240N	Business Law	3	03/21-05/07	Online	714
22288	COMM210N	Perspectives in Film (P)	3	01/18-05/07	Online	714
22292	CRMJ102N	Criminology (C)	3	01/18-05/07	Online	714
22653	CSCI130N	Databases An Overview (P)	3	01/18-03/12	Online	824
22254	CSCN170N	Linux Essentials	3	01/18-05/07	Online	874
22769	CSCN210N	Advanced Windows Servers (P)	3	01/18-05/07	Online	874
22351	CSCN250N	Network Security Analysis (P)	3	01/18-05/07	Online	874
23522	DATA101N	Introduction to Data Analytics	3	01/18-03/12	Online	824
22294	DATA120N	Applied Data Analysis (P)	3	01/18-03/12	Online	824
22295	DATA205N	Data Visualization	3	03/21-05/07	Online	824
22296	DATA220N	Intro to Machine Learning (P)	3	03/21-05/07	Online	824
22204	ECON201N	Microeconomics (P)	3	01/18-05/07	Online	714
22101	ENGL101N	College Composition (P/C)	4	01/18-05/07	Online	952
22353	ENGL101N	College Composition (P/C)	4	03/21-05/07	Online	952
22690	ENGL103N	Prof. Writing & Presentation (P)	3	03/21-05/07	Online	714
22105	ENGL105N	Introduction to Literature (P)	3	01/18-05/07	Online	714
22349	ENGL109N	Public Speaking (P)	3	03/21-05/07	Online	714
22279	HIST140N	US History Colonial to Recon	3	03/21-05/07	Online	714
22093	HIST141N	US History Since Recon	3	01/18-05/07	Online	714
22115	HUMA101N	Introduction to Humanities	3	01/18-05/07	Online	714
22280	HUMA101N	Introduction to Humanities	3	03/21-05/07	Online	714
22121	HUMA230N	Ethics in the Workplace (P)	3	01/18-05/07	Online	714
22336	HUMA230N	Ethics in the Workplace (P)	3	01/18-03/12	Online	714
22144	MATH106N	Statistics I (P/C)	4	01/18-05/07	Online	952
22147	MATH110N	Algebra & Trigonometry (P/C)	4	01/18-05/07	Online	952
22149	MATH120N	Precalculus (P)	4	01/18-05/07	Online	952
22335	MATH206N	Statistics II (P)	4	01/18-05/07	Online	952
22255	MTTN101N	Manufacturing Processes	3	01/18-05/07	Online	764
22191	PHYS101N	Physical Science I (P)	4	01/18-05/07	Online	1062
22198	PHYS115N	Astronomy	4	01/18-05/07	Online	1062
22127	PSYC101N	Introduction to Psychology	3	01/18-05/07	Online	714
22310	PSYC101N	Introduction to Psychology	3	03/21-05/07	Online	714
22138	PSYC130N	Human Relations	3	01/18-05/07	Online	714
22130	PSYC201N	Human Growth and Devel (P)	3	01/18-05/07	Online	714
22320	PSYC202N	Personality Psychology (P)	3	01/18-05/07	Online	714
22134	PSYC210N	Abnormal Psychology (P)	3	03/21-05/07	Online	714
22068	SOCI101N	Introduction to Sociology	3	01/18-05/07	Online	714
22356	SOCI101N	Introduction to Sociology	3	03/21-05/07	Online	714

NON-DISCRIMINATION POLICY

[Spanish Version/ Versión en español de la Política de No Discriminación](#)

The Community College System of NH does not discriminate in the administration of its admissions and educational programs, activities, or employment practices on the basis of race, creed, color, religion, ancestry or national origin, age, sex, sexual orientation, gender identity and expression, physical or mental disability, genetic information, or law enforcement, military, veteran, or marital status. This statement is a reflection of the mission of the Community College System of NH and refers to, but is not limited to, the provisions of the following laws:

- Title VI and VII of the Civil Rights Act of 1964, as amended
- The Age Discrimination in Employment Act of 1967 (ADEA)
- Title IX of the Education Amendment of 1972
- Section 504 of the Rehabilitation Act of 1973
- The Americans with Disabilities Act of 1990 (ADA)
- Section 402 of the Vietnam Era Veteran's Readjustment Assistance Act of 1974
- NH Law Against Discrimination (RSA 354-A)
- NH Law RSA 188-F:3-a.
- Genetic Information Nondiscrimination Act of 2008

Inquiries regarding discrimination may be directed to Sara A. Sawyer, Director of Human Resources for the Community College System of NH, 26 College Drive, Concord, NH 03301, 603-230-3503. Inquiries may also be directed to the NH Commission for Human Rights, 2 Industrial Park Drive, Concord, NH 03301, 603-271-2767, FAX: 603-271-6339; and/or the Equal Employment Opportunity Commission, JFK Federal Building, 475 Government Center, Boston, MA, 02203, 617-565-3200 or 1-800-669-4000, FAX: 617-565-3196, TTY: 617-565-3204 or 1-800-669-6820.

The NCC Equity Committee is designated to coordinate compliance with the Non-Discrimination Policy and handles all concerns of discrimination that occur on campus that are not covered under Title IX.

The following persons have been designated to handle inquiries at NCC regarding the Non-Discrimination Policy:

Kyle Metcalf, Chairperson

NCC Equity Committee
Nashua Community College
505 Amherst St.
Nashua, NH 03063
NCCHREC@ccsnh.edu (confidential email)
(603) 897-9988
[Equity Grievance Policy](#)

Lizbeth Gonzalez

Title IX Coordinator
Nashua Community College
505 Amherst St.
Nashua, NH 03063
lgonzalez@ccsnh.edu
(603) 578-8928
[Title IX Grievance Policy](#)

Catherine Barry

NCC Human Resources Director
Nashua Community College
505 Amherst St.
Nashua, NH 03063
cbarry@ccsnh.edu
(603) 578-8900 ext. 1766

Jodi Quinn

Section 504/ADA Coordinator
Nashua Community College
505 Amherst St.
Nashua, NH 03063
jqinn@ccsnh.edu
(603) 578-8996

Office for Civil Rights, Boston Office US Department of Education

8th Floor
5 Post Office Square
Boston, MA 02109-3921
OCR.Boston@ed.gov
(617) 289-0111
TTY 1-800-877-8339
FAX (617) 289-0150