

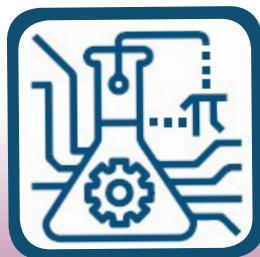

NASHUA
COMMUNITY COLLEGE
2019-2020



Spring 20 COURSE SCHEDULE

nashuacc.edu

603.578.8908

505 Amherst St. Nashua, NH, 03063



3 Steps to Enroll

1 APPLY

Apply online, in person, or by mail. Visit nashuacc.edu/apply, to submit your application online or to download a copy of the application. You can also stop by Admissions to pick up a hard copy.

2 TEST

Schedule a ACCUPLACER® test appointment at nashuacc.edu/test or call Admissions at 603.578.8908.

3 REGISTER

Meet with advisors to develop a comprehensive educational plan, register for classes and review support services.

**Register
TODAY!
Spring Semester
Begins
January 21**

How to Register

In Person: Call 603.578.8906 to schedule an appointment to meet with an academic advisor or email: nccacademicadvisingcenter@ccsnh.edu.

We offer a rolling open-admission policy to anyone with a high school diploma or GED. If you want to attend college, you're welcome at NCC. No application deadlines. Enrolling is easy.

Nashua Community College offers a variety of affordable programs—including associate degrees, certificates, community and corporate education, employment-ready programs, and online courses—all designed to prepare you for a better future.

Are you thinking about your future? Are you looking to build a career, or change careers, or need additional training? Let us show you how easy it is to apply to Nashua Community College. We'll help you succeed in today's competitive workforce.



www.fafsa.gov

WHAT IS FINANCIAL AID (FAFSA)?

Financial aid helps students and their families pay for college expenses, both direct (charged to your college student account including tuition, fees, and on campus room and board) and indirect (including, but not limited to books, supplies, and transportation to/from college). There are several types of financial aid including grants, scholarships, loans and work study and financial aid awards may include a combination of the various types of aid.

***Grants: no repayment necessary; usually based on need**

***Scholarships: typically no repayment necessary; based on merit and/or need**

***Loans: repayment is required; loan type is based on need**

***Federal Work Study: work for an hourly rate; based on need**

NCC FINANCIAL AID PRIORITY DEADLINES (FAFSA Deadlines)

Begin Enrollment:
Spring 2020

FAFSA:
2019-2020

Best to file by:
December 16, 2019

If you need help completing the application please come by our office in Room 97, no appointments are necessary. We are open : Monday to Thursday 8am to 6pm and Friday 8am to 4:30pm.

Contact us or stop by and see a staff member in the financial aid office. No appointment necessary.

We're here to help.

Phone: 603-578-8903

Fax: 603-883-1636

Email: Nashua_Financial_Aid@ccsnh.edu

Office: Room 97

Address: Financial Aid Office, Nashua Community College,
505 Amherst St., Nashua, NH 03063



New to FSA? Create an FSA ID
<https://fsaid.ed.gov/npas/index.htm>

Spring 2020 Credit Course Schedule

Key	For complete course descriptions and updates visit: nashuacc.edu
<u>COURSE SCHEDULE DEFINITIONS</u>	
CRN:	The course code number that you need to enter to register for a course.
CR:	The number of credits for a course.
DATE:	The date range that a course runs in month/day (mm/dd) format.
DAYS:	The specific days of the week that a course meets.
(H)	Indicates course is HYBRID.
(P)	Indicates course that requires a Prerequisite.
(C)	Indicates course that requires a Co-requisite.

List does not include Automotive Technology, Aviation Technology, Collision Repair Technology, Honda/Acura, or Nursing.

Online

100% Online Course - Courses that do not physically meet on campus during the semester, all instruction takes place in an online environment.

1st Half 8 weeks 1/21-3/14	Full term 16 weeks 1/21-5/09	Online
2nd Half 8 weeks 3/23-5/09		

Tuition

	Per Credit
NH Resident	\$215.00
New England Regional Student Program	\$323.00
Nonresident	\$490.00
Comprehensive Fee (per credit)	\$23.00

REFUND POLICY

Students who officially withdraw from the College or an individual course by the end of the fourteenth (14th) calendar day of the semester will receive a 100% refund of tuition, less-nonrefundable fees. Classes that meet in a shorter format than the traditional semester will have 7 calendar days from the designated start of the alternative semester to withdraw for a full refund. If the seventh (7th) or fourteenth (14) calendar day falls on a weekend or holiday, the drop refund date will be the first business day following the holiday or weekend. Exception: students in courses that meet for two weeks or fewer must drop by the end of the first day of the class in order to get a 100% refund. All Federal Title IV funds (i.e. Pell, SEOG, Perkins Loans, Stafford Loans) are returned to the federal programs according to the rules and regulations mandated by the Department of Education. All refunds require that students complete an official withdrawal form. In accordance with Federal regulations, refunds for an amount less than \$1.00 (\$0.99 or less) will be forfeited.

SPRING SCHEDULE

ACCOUNTING

CRN	COURSE	TITLE	CR	DATE	DAYS	TIME	COST
21145	ACCT101N	Financial Accounting I	4	01/21-03/14	TR	06:00-09:20PM	\$952
21183	ACCT101N	Financial Accounting I	4	01/21-05/08	MW	01:00-02:50PM	\$952
21184	ACCT101N	Financial Accounting I	4	01/21-05/08	TR	10:00-11:50AM	\$952
20794	ACCT102N	Financial Accounting II (P)	4	01/21-05/08	WF	10:00-11:50AM	\$952
20795	ACCT102N	Financial Accounting II (P)	4	01/21-05/08	WF	01:00-02:50PM	\$952
21146	ACCT102N	Financial Accounting II (P)	4	03/23-05/09	TR	06:00-09:45PM	\$952
20796	ACCT202N	Intermediate Accounting II (P)	4	01/21-05/08	TR	04:00-05:50PM	\$952
20797	ACCT206N	Cost Accounting (P)	4	01/21-05/08	TR	06:00-07:50PM	\$952
20798	ACCT214N	Acctg Info Sys: Acctg Capstone (P)	3	01/21-05/08	T	01:00-03:50PM	\$714

BUSINESS

CRN	COURSE	TITLE	CR	DATE	DAYS	TIME	COST
20822	BUS101N	Introduction to Business	3	01/21-05/08	R T	10:00-11:50AM 10:00-10:50AM	\$714
20823	BUS101N	Introduction to Business	3	01/21-05/08		Online	\$714
20824	BUS104N	Principles of Marketing	3	01/21-05/08	R T	03:00-03:50PM 03:00-04:50PM	\$714
20825	BUS104N	Principles of Marketing	3	01/21-05/08		Online	\$714
21147	BUS110N	Principles of Management	3	01/21-03/14	MW	06:00-08:45PM	\$714
20826	BUS110N	Principles of Management	3	01/21-05/08	R T	01:00-01:50PM 01:00-02:50PM	\$714
21187	BUS110N	Principles of Management	3	03/23-05/09		Online	\$714
21148	BUS201N	Human Resource Management (P) HYBRID	3	01/21-03/14	R	10:00-11:50AM	\$714
20827	BUS204N	Small Business Management (P) HYBRID	3	01/21-05/08	T	09:00-11:50AM	\$714
20828	BUS210N	Marketing Strategies: Capstone (P) HYBRID	3	01/21-05/08	M	09:00-11:50AM	\$714
21150	BUS230N	Introduction to MIS	3	01/21-03/14	MW	06:00-08:45PM	\$714
21956	BUS213N	Principles of Advertising	3	01/21-03/14		Online	\$714
20829	BUS240N	Business Law	3	01/21-05/08		Online	\$714
21149	BUS207N	Sales HYBRID	3	03/23-05/09	T	06:00-08:55PM	\$714

BUSINESS COMPUTERS

CRN	COURSE	TITLE	CR	DATE	DAYS	TIME	COST
20801	BCPT119N	Software Applications	3	01/21-05/08	W	06:00-09:35PM	\$824

COMMUNICATIONS

CRN	COURSE	TITLE	CR	DATE	DAYS	TIME	COST
20881	COMM101N	Introduction to Media Studies (P)	3	01/21-05/08	M W	01:00-02:50PM 01:00-01:50PM	\$714
21218	COMM102N	Principles of Communication (P)	3	03/23-05/09	MW	06:00-08:45PM	\$714
21188	COMM204N	Screenwriting (P)	3	01/21-05/08	M W	03:00-04:50PM 03:00-03:50PM	\$714
21039	COMM206N	Social Media (P)	3	01/21-05/08	R T	01:00-02:50PM 01:00-01:50PM	\$714 \$714
21182	COMM210N	Perspectives in Film (P)	3	01/21-05/08		Online	\$714
20882	COMM285N	Communications Internship (P) HYBRID	3	01/21-05/08	W W	08:00-04:00PM 04:00-04:50PM	\$714 \$714

COMPUTER SCIENCE

CRN	COURSE	TITLE	CR	DATE	DAYS	TIME	COST
20853	CSCI102N	Website Development I	3	01/21-05/08	WF	10:00-11:50AM	\$824
20855	CSCI103N	Website Development II (P)	3	01/21-05/08	MW	01:00-02:50PM	\$824
20856	CSCI106N	Intro to Software & Web Dev	3	01/21-05/08	W	06:00-08:50PM	\$714
20857	CSCI140N	Essen of Sys Analysis & Design (P)	3	01/21-05/08	TR	10:00-11:50AM	\$824
20858	CSCI161N	Intro to Programming (P)	3	01/21-05/08	T	06:00-09:30PM	\$824
20859	CSCI161N	Intro to Programming (P)	3	01/21-05/08	MW	01:00-02:50PM	\$824
20860	CSCI175N	Programming Using C++ (P)	3	01/21-05/08	TR	01:00-02:50PM	\$824
21192	CSCI202N	JAVA Programming (P)	3	01/21-05/08	MW	01:00-02:50PM	\$824
20861	CSCI206N	ServerSide Scripting Using PHP (P)	3	01/21-05/08	MW	08:00-09:50AM	\$824
21198	CSCI207N	Database Design & Management	3	01/21-05/08	R	06:00-09:30PM	\$824
20863	CSCI278N	Data Structures Using C++ (P)	3	01/21-05/08	MW	03:00-04:50PM	\$824
20864	CSCI284N	Sr Website Dev Lab:Capstone (C)	3	01/21-05/08	MW	10:00-11:50AM	\$824
20865	CSCI285N	Sr Software Dev Lab:Capstone (P/C)	3	01/21-05/08	MW	10:00-11:50AM	\$824
21076	CSCN101N	Computer Archit & Oper Sys	3	01/21-05/08	W	06:00-10:20PM	\$874
21077	CSCN101N	Computer Archit & Oper Sys	3	01/21-05/08	R T	01:00-03:50PM 01:00-02:50PM	\$874 \$874
21078	CSCN104N	Internet of Things	3	01/21-05/08	M	06:00-09:30PM	\$874
21079	CSCN116N	Networking Basics	3	01/21-05/08	T	06:00-09:30PM	\$874
21053	CSCN150N	Fundamentals of Cybersecurity	3	01/21-05/08	TR	08:00-09:50AM	\$874
21085	CSCN150N	Fundamentals of Cybersecurity	3	01/21-05/08		Online	\$874
21055	CSCN170N	Linux Essentials	3	01/21-05/08	TR	10:00-11:50AM	\$874
21098	CSCN170N	Linux Essentials	3	01/21-05/08		Online	\$874
21080	CSCN204N	Administering Windows Servers (P)	3	01/21-05/08	R	06:00-09:30PM	\$874
21054	CSCN210N	Advanced Windows Servers (P)	3	01/21-05/08	TR	03:00-04:50PM	\$874
21097	CSCN210N	Advanced Windows Servers (P)	3	01/21-05/08		Online	\$874
21081	CSCN211N	Network Security Monitoring (P)	3	01/21-05/08	R	06:00-09:30PM	\$874
21056	CSCN216N	Routing & Switching Essentials (P)	4	01/21-05/08	MW	09:00-11:50AM	\$1112
21082	CSCN216N	Routing & Switching Essentials (P)	4	01/21-05/08	MW	01:00-03:50PM	\$1112
21083	CSCN217N	Scaling Networks (P)	3	01/21-05/08	M	06:00-09:30PM	\$874
21057	CSCN218N	Connecting Networks (P)	3	01/21-05/08	W	06:00-09:30PM	\$874
21065	CSCN250N	CCNA Security (P)	3	01/21-05/08	TR	01:00-02:50PM	\$874
21058	CSCN290N	Computer Sci Intern-Networking (P)	3	01/21-05/08	T T	08:00-04:00PM 12:00-12:50PM	\$714 \$714

CRIMINAL JUSTICE

CRN	COURSE	TITLE	CR	DATE	DAYS	TIME	COST
21189	CRMJ102N	Criminology (C)	3	01/21-05/08		Online	\$714
20867	CRMJ121N	Criminal Investigation (P)	3	01/21-05/08	R T	03:00-03:50PM 03:00-04:50PM	\$714 \$714
20868	CRMJ122N	Law Enforcement Organizations (P)	3	01/21-05/08	R T	04:00-05:50PM 05:00-05:50PM	\$714 \$714
20869	CRMJ260N	Criminal Procedure (P)	3	01/21-05/08	M W	03:00-03:50PM 03:00-04:50PM	\$714 \$714
20870	CRMJ265N	Corrections (P)	3	01/21-05/08	M W	04:00-05:50PM 05:00-05:50PM	\$714 \$714
20871	CRMJ280N	Criminal Justice Internship (P)	3	01/21-05/08		Online	\$714
20872	CRMJ285N	Criminal Justice Senior Proj (P) HYBRID	3	01/21-05/08	R	01:00-02:50PM	\$714

CULINARY ARTS

CRN	COURSE	TITLE	CR	DATE	DAYS	TIME	COST
20839	CULA140N	Nutritional Cuisine (P)	3	01/21-05/08	W	09:00-11:50AM	\$914
21066	CULA145N	Menu Dev and Cost Controls HYBRID	2	01/21-05/08	R	01:00-01:50PM	\$476
21067	CULA210N	Intermediate Food Preparation (P)	3	01/21-05/08	M	03:00-03:50PM	\$1134
21069	CULA210N	Intermediate Food Preparation (P) (LAB)	0	01/21-05/08	M	04:00-07:50PM	
20840	CULA212N	International Cuisine (P) HYBRID	4	01/21-05/08	R	03:00-07:50PM	\$1482
20841	CULA215N	Garde Manager (P) HYBRID	3	01/21-05/08	T	09:00-12:50PM	\$1134
21068	CULA225N	Intermediate Baking (P)	3	01/21-05/08	T	02:00-02:50PM	\$1134
21070	CULA225N	Intermediate Baking (P) (LAB)	0	01/21-05/08	T	03:00-06:50PM	
21179	CULA230N	Quantity Food Production (P) HYBRID	3	01/21-05/08	R	09:00-12:50PM	\$1134
21181	CULA235B	Customer Service II	1	01/21-05/08			\$348
21180	CULA236N	Classical Bake and Plate Comp (P)	3	01/21-05/08	W	01:00-05:50PM	\$1134

DATA ANALYTICS

CRN	COURSE	TITLE	CR	DATE	DAYS	TIME	COST
21194	DATA120N	Applied Data Analysis (P) HYBRID	3	01/21-03/14	S	08:00-11:50AM	\$824
21195	DATA205N	Data Visualization (P) HYBRID	3	03/23-05/09	S	08:00-11:00AM	\$824
21196	DATA220N	Intro to Machine Learning (P) HYBRID	3	03/23-05/09	S	11:30-02:30PM	\$824

ECONOMICS

CRN	COURSE	TITLE	CR	DATE	DAYS	TIME	COST
20873	ECON201N	Microeconomics (P)	3	01/21-05/08	R	03:00-04:50PM	\$714
					T	03:00-03:50PM	
21016	ECON201N	Microeconomics (P)	3	01/21-05/08		Online	\$714
20874	ECON202N	Macroeconomics (P)	3	01/21-05/08	R	08:00-09:50AM	\$714
					T	09:00-09:50AM	

EARLY CHILDHOOD EDUCATION

CRN	COURSE	TITLE	CR	DATE	DAYS	TIME	COST
21151	ECE103N	Safe Healthy Nutr Prgm for ECE HYBRID	3	01/21-03/14	S	09:00-11:50AM	\$714
21110	ECE103N	Safe Healthy Nutr Prgm for ECE	3	01/21-05/08	M	06:00-08:30PM	\$714
21152	ECE104N	Curriculum for EC Care and Ed (P) HYBRID	3	03/23-05/09	S	09:00-11:50AM	\$714
20848	ECE105N	Children with Spec Needs & Fam (P)	3	01/21-05/08	W	06:00-08:30PM	\$714
21228	ECE203N	Emerging Literacy in ECE (P) HYBRID	3	01/21-03/14	R	06:00-09:00PM	\$714
20849	ECE230N	EC Profession & Prof Portfolio (C)	2	01/21-05/08	T	07:00-08:50PM	\$476
20850	ECE290N	ECE Capstone Course (P/C)	3	01/21-05/08	F	08:00-04:00PM	\$714
					T	06:00-06:50PM	

EDUCATION

CRN	COURSE	TITLE	CR	DATE	DAYS	TIME	COST
20851	EDU132N	Intro to Exceptionalities	3	01/21-05/08	M	05:00-07:50PM	\$714
21130	EDU135N	Support Read & Writing Skills HYBRID	3	01/21-05/08	T	05:00-07:50PM	\$714
20852	EDU240N	Creating Positive Learning Env (P)	3	01/21-05/08	T	09:00-11:50AM	\$714

ELECTRONIC ENGINEERING

CRN	COURSE	TITLE	CR	DATE	DAYS	TIME	COST
21087	ELET132N	Circuit Analysis II (P/C)	4	01/21-05/08	M	06:00-08:45PM	\$1112
					W	06:00-08:45PM	
21088	ELET132N	Circuit Analysis II (P/C)	4	01/21-05/08	MW	12:00-02:50PM	\$1112
20949	ELET141N	Electronics I (P/C)	4	01/21-05/08	R	06:00-08:45PM	\$1112
					T	06:00-08:45PM	
20950	ELET141N	Electronics I (P/C)	4	01/21-05/08	TR	12:00-02:50PM	\$1112
20953	ELET221N	Advanced Digital Circuits (P)	4	01/21-05/08	TR	03:00-05:50PM	\$1112
20951	ELET245N	Communication Theory (P)	3	01/21-05/08	T	06:00-09:30PM	\$874
20952	ELET274N	EET Capstone Project (P)	2	01/21-05/08	W	06:00-09:30PM	\$636

ENGLISH

CRN	COURSE	TITLE	CR	DATE	DAYS	TIME	COST
20883	ENGL101N	College Composition (P)	4	01/21-05/08	T	06:00-09:45PM	\$952
21176	ENGL001N	CoReq English Workshop (P/C)	0	01/21-05/08	R	06:00-07:50PM	0
21113	ENGL101N	College Composition (P)	4	01/21-05/08	T	06:00-09:45PM	\$952
21214	ENGL001N	CoReq English Workshop-ESL (P/C)	0	01/21-05/08	R	05:00-06:50PM	0
20884	ENGL101N	College Composition (P)	4	01/21-05/08	TR	01:00-02:50PM	\$952
20885	ENGL101N	College Composition (P)	4	01/21-05/08	MW	10:00-11:50AM	\$952
21177	ENGL001N	CoReq English Workshop (P/C)	0	01/21-05/08	F	10:00-11:50AM	0
20886	ENGL101N	College Composition (P)	4	01/21-05/08	TR	10:00-11:50AM	\$952
21215	ENGL001N	CoReq English Workshop-ESL (P/C)	0	01/21-05/08	M	10:00-11:50AM	0
20887	ENGL101N	College Composition (P)	4	01/21-05/08	WF	03:00-04:50PM	\$952
21178	ENGL001N	CoReq English Workshop (P/C)	0	01/21-05/08	M	03:00-04:50PM	0
20888	ENGL101N	College Composition (P)	4	01/21-05/08		Online	\$952
21153	ENGL101N	College Composition (P)	4	03/23-05/09	MW	06:00-09:45PM	\$952
21219	ENGL101N	College Composition (P) HYBRID	4	01/21-03/14	S	08:00-11:50AM	\$952
21154	ENGL102N	College Comp II:Writ About Lit (P)	3	01/21-03/14	MW	06:00-08:45PM	\$714
20889	ENGL102N	College Comp II:Writ About Lit (P)	3	01/21-05/08	M	08:00-09:50AM	\$714
					W	09:00-09:50AM	
20890	ENGL103N	Prof. Writing & Presentation (P)	3	01/21-05/08	R	11:00-11:50AM	\$714
					T	10:00-11:50AM	
20891	ENGL105N	Introduction to Literature (P)	3	01/21-05/08	M	01:00-02:50PM	\$714
					W	01:00-01:50PM	
20892	ENGL105N	Introduction to Literature (P)	3	01/21-05/08		Online	\$714
20893	ENGL109N	Public Speaking (P)	3	01/21-05/08	R	11:00-11:50AM	\$714
					T	10:00-11:50AM	
20894	ENGL109N	Public Speaking (P)	3	01/21-05/08	M	10:00-11:50AM	\$714
					W	10:00-10:50AM	
21037	ENGL109N	Public Speaking (P)	3	01/21-05/08	M	01:00-02:50PM	\$714
					W	01:00-01:50PM	
21006	ENGL109N	Public Speaking (P)	3	01/21-05/08		Online	\$714
21014	ENGL109N	Public Speaking	3	01/07-01/17	MTWRF	09:00-01:40PM	\$714
20895	ENGL122N	Technical Writing (P)	3	01/21-05/08	M	03:00-04:50PM	\$714
					W	03:00-03:50PM	
21059	ENGL122N	Technical Writing (P)	3	01/21-05/08	R	11:00-11:50AM	\$714
					T	10:00-11:50AM	
20896	ENGL206N	Writing Short Stories (P)	3	01/21-05/08	F	09:00-11:50AM	\$714
21040	ENGL231N	British Lit 1800 to Present (P) HYBRID	3	01/21-05/08	R	10:00-11:50AM	\$714
21220	ENGL235N	Poetry Workshop (P) HYBRID	3	03/23-05/09	S	08:00-11:50AM	\$714
20901	ENGL255N	Honors Humor in Lit & Media (P)	3	01/21-05/08	R	02:00-02:50PM	\$714
					T	01:00-02:50PM	\$714
21003	ENGL285N	Special Topics in Eng Stud Sem (P) HYBRID	3	01/21-05/08	M	10:00-11:50AM	\$714

ENGLISH SPEAKERS OF OTHER LANGUAGES

CRN	COURSE	TITLE	CR	DATE	DAYS	TIME	COST
21205	ESOL074N	Grammar for Writing IV (P)	3	03/23-05/09	MW	05:00-10:00PM	\$824
21202	ESOL075N	Grammar for Writing V (P)	3	01/21-05/08	M	08:30-12:30PM	\$824
21204	ESOL076N	Grammar for Writing VI (P)	3	01/21-03/14	MW	05:00-10:00PM	\$824
21095	ESOL076N	Grammar for Writing VI (P)	3	01/21-05/08	W	08:30-12:30PM	\$824
21208	ESOL085N	Listen Speak Pronun II (P)	2	01/21-05/08	S	08:00-11:50AM	\$586
21207	ESOL086N	Aca Writ for Eng Lang Learn II	3	03/23-05/09	TR	05:00-10:00PM	\$824
21203	ESOL088N	Aca Writ for Eng Lang Lear III	3	01/21-05/08	F	09:30-02:00PM	\$824
21206	ESOL096N	Aca Writ for Eng Lang Lear IV	3	01/21-03/14	TR	05:00-10:00PM	\$824
21096	ESOL096N	Aca Writ for Eng Lang Lear IV	3	01/21-05/08	TR	09:00-11:30AM	\$824

FINE ARTS

CRN	COURSE	TITLE	CR	DATE	DAYS	TIME	COST
21216	ARTS101N	Introduction to Drawing	3	03/23-05/09	TR	06:00-08:45PM	\$714
20897	ARTS101N	Introduction to Drawing	3	01/21-05/08	R	02:00-04:50PM	\$714
20898	ARTS101N	Introduction to Drawing	3	01/21-05/08	F	09:00-11:50AM	\$714
20899	ARTS111N	Photography/Digital Imaging I	3	01/21-05/08	T	06:00-09:30PM	\$824
20900	ARTS120N	Graphic Design Theory	3	01/21-05/08	TR	03:00-04:50PM	\$824

GEOGRAPHY

CRN	COURSE	TITLE	CR	DATE	DAYS	TIME	COST
21017	GEOG130N	Human Geography	3	01/21-05/08	M W	01:00-02:50PM 01:00-01:50PM	\$714

HISTORY

CRN	COURSE	TITLE	CR	DATE	DAYS	TIME	COST
20876	HIST102N	West Civ From 1600 to Present	3	01/21-05/08	F W	08:00-09:50AM 09:00-09:50AM	\$714 \$714
20875	HIST102N	West Civ From 1600 to Present HYBRID	3	01/21-05/08	M	03:00-04:50PM	\$714
21155	HIST140N	US History Colonial to Recon	3	03/23-05/09		Online	\$714
20877	HIST141N	US History Since Recon	3	01/21-05/08	M W	08:00-09:50AM 08:00-08:50AM	\$714 \$714
20878	HIST141N	US History Since Recon	3	01/21-05/08	R T	04:00-04:50PM 03:00-04:50PM	\$714 \$714
20879	HIST141N	US History Since Recon	3	01/21-05/08		Online	\$714
21201	HIST260N	History of Multiculturalism (P)	3	01/21-05/08	R T	03:00-03:50PM 03:00-04:50PM	\$714 \$714
21156	HIST280A	US in the Vietnam Conflict	3	01/21-05/08		Online	\$714
21005	HIST285N	Intro to Historical Res Method (P)	3	01/21-05/08	R T	02:00-02:50PM 01:00-02:50PM	\$714 \$714

HONORS

CRN	COURSE	TITLE	CR	DATE	DAYS	TIME	COST
20901	ENGL255N	Honors Humor in Lit & Media (P)	3	01/21-05/08	R T	02:00-02:50PM 01:00-02:50PM	\$714 \$714

HUMANITIES

CRN	COURSE	TITLE	CR	DATE	DAYS	TIME	COST
21060	HUMA101N	Introduction to Humanities	3	01/21-05/08	M W	10:00-11:50AM 11:00-11:50AM	\$714
20903	HUMA101N	Introduction to Humanities	3	01/21-05/08		Online	\$714
21157	HUMA101N	Introduction to Humanities	3	03/23-05/09		Online	\$714
21013	HUMA101N	Introduction to Humanities HYBRID	3	01/01-01/17	MW	05:00-8:15PM	\$714
20904	HUMA103N	Music Appreciation	3	01/21-05/08	M W	10:00-11:50AM 11:00-11:50AM	\$714
21200	HUMA107N	World Religion (P)	3	01/21-05/08	M W	03:00-03:50PM 03:00-04:50PM	\$714
20906	HUMA110N	Critical Thinking Skills (P)	3	01/21-05/08	R T	08:00-09:50AM 09:00-09:50AM	\$714
21217	HUMA110N	Critical Thinking Skills (P)	3	03/23-05/09	MW	06:00-08:45PM	\$714
20907	HUMA140N	American Cinema	3	01/21-05/08	M	01:00-03:50PM	\$714
20908	HUMA230N	Ethics in the Workplace (P)	3	01/21-05/08	R T	10:00-10:50AM 10:00-11:50AM	\$714 \$714
20909	HUMA230N	Ethics in the Workplace (P)	3	01/21-05/08		Online	\$714
21227	HUMA280A	Modern Drama Impact Cont Thtr	3	01/21-05/08	M W	01:00-02:50PM 01:00-01:50PM	\$714 \$714

HUMAN SERVICES

CRN	COURSE	TITLE	CR	DATE	DAYS	TIME	COST
20830	HSV123N	Supportive Communication Skill (P/C) HYBRID	3	01/21-05/08	W	06:00-09:00PM	\$714
20831	HSV190N	Fieldwork I (P/C)	3	01/21-05/08	F W	08:00-04:00PM 04:30-05:20PM	\$714
20832	HSV225N	Family Dynamics (P/C) HYBRID	3	01/21-05/08	T	06:00-09:00PM	\$714
20833	HSV291N	Capstone Exper. (Fieldwork) (P/C)	3	01/21-05/08	F W	08:00-04:00PM 04:30-05:20PM	\$714

MASSAGE THERAPY

CRN	COURSE	TITLE	CR	DATE	DAYS	TIME	COST
21222	MASS126N	Massage Rules and Ethics	1	01/25-02/15	S	09:00-01:10PM	\$238
20946	MASS131N	Pathology (P)	3	01/21-05/08	M	05:00-08:20PM	\$714
21107	MASS132N	Sports Massage	2	01/07-01/17	MTWRF	05:15-09:45	\$476
21190	MASS135N	Deep Tissue Massage (P)	2	03/23-05/09	W	05:00-10:00PM	\$586
21225	MASS212N	Kinesiology (P)	3	01/21-05/08	T	05:15-10:00PM	\$824
20947	MASS233N	Clinical Eval and Treatment (P)	3	01/21-05/08	R	05:15-10:00PM	\$824
21223	MASS153N	Myofascial Release/Trigger Pt (P)	2	03/28-04/18	S	09:00-03:40PM	\$476
20948	MASS290N	Clinical Internship (P) HYBRID	3	01/21-05/08	F	05:00-10:00PM	\$714

MATHEMATICS

CRN	COURSE	TITLE	CR	DATE	DAYS	TIME	COST
20929	MATH103N	Quantitative Reasoning (P/C)	4	01/21-05/08	TR	08:00-09:50AM	\$952
21158	MATH003N	CoReq Math Workshop-Quan (P/C)	0	01/21-05/08	F	08:00-09:50AM	0
21061	MATH103N	Quantitative Reasoning (P/C)	4	01/21-05/08	MW	01:00-02:50PM	\$952
21159	MATH003N	CoReq Math Workshop-Quan (P/C)	0	01/21-05/08	R	04:00-05:50PM	0
21029	MATH103N	Quantitative Reasoning (P/C)	4	01/21-05/08	MW	04:00-05:50PM	\$952
21160	MATH003N	CoReq Math Workshop-Quan (P/C)	0	01/21-05/08	R	04:00-05:50PM	0
21030	MATH106N	Statistics I (P/C)	4	01/21-05/08	M	06:00-09:30PM	\$952
21161	MATH006N	CoReq Math Workshop-Stats (P/C)	0	01/21-05/08	W	06:00-07:50PM	0
20930	MATH106N	Statistics I (P/C)	4	01/21-05/08	MW	10:00-11:50AM	\$952
21162	MATH006N	CoReq Math Workshop-Stats (P/C)	0	01/21-05/09	F	10:00-11:50AM	0
20931	MATH106N	Statistics I (P/C)	4	01/21-05/08	TR	10:00-11:50AM	\$952
21163	MATH006N	CoReq Math Workshop-Stats (P/C)	0	01/21-05/08	F	08:00-09:50AM	0
20932	MATH106N	Statistics I (P/C)	4	01/21-05/08	TR	08:00-09:50AM	\$952
21164	MATH006N	CoReq Math Workshop-Stats (P/C)	0	01/21-05/08	F	08:00-09:50AM	0
20933	MATH106N	Statistics I (P/C)	4	01/21-05/08	MW	01:00-02:50PM	\$952
21165	MATH006N	CoReq Math Workshop-Stats (P/C)	0	01/21-05/08	F	01:00-02:50PM	0
20934	MATH106N	Statistics I (P/C)	4	01/21-05/08		Online	\$952
20935	MATH110N	Algebra & Trigonometry (P/C)	4	01/21-05/08	M	06:00-09:30PM	\$952
21166	MATH010N	CoReq Math Workshop-Alg & Trig (P/C)	0	01/21-05/08	W	06:00-07:50PM	0
20936	MATH110N	Algebra & Trigonometry (P/C)	4	01/21-05/08	TR	08:00-09:50AM	\$952
21167	MATH010N	CoReq Math Workshop-Alg & Trig (P/C)	0	01/21-05/08	F	10:00-11:50AM	0
20937	MATH110N	Algebra & Trigonometry (P/C)	4	01/21-05/08		Online	\$952
21031	MATH110N	Algebra & Trigonometry (P/C)	4	01/21-05/08	TR	01:00-02:50PM	\$952
21168	MATH010N	CoReq Math Workshop-Alg & Trig (P/C)	0	01/21-05/08	F	10:00-11:50AM	0
21032	MATH110N	Algebra & Trigonometry (P/C)	4	01/21-05/08	MW	03:00-04:50PM	\$952
21169	MATH010N	CoReq Math Workshop-Alg & Trig (P/C)	0	01/21-05/08	W	06:00-07:50PM	0
20938	MATH120N	Precalculus (P)	4	01/21-05/08	TR	10:00-11:50AM	\$952
20939	MATH120N	Precalculus (P)	4	01/21-05/08		Online	\$952
20940	MATH170N	Discrete Mathematics (P)	4	01/21-05/08	TR	08:00-09:50AM	\$952
20941	MATH206N	Statistics II (P)	4	01/21-05/08	TR	08:00-09:50AM	\$952
20942	MATH210N	Calculus I (P)	4	01/21-05/08	MW	04:00-05:50PM	\$952
20943	MATH211N	Calculus II (P)	4	01/21-05/08	TR	01:00-02:50PM	\$952
20944	MATH215N	Linear Algebra (P)	4	01/21-05/08	TR	03:00-04:50PM	\$952
21033	MATH220N	Differential Equations (P)	4	01/21-05/08	MW	04:00-05:50PM	\$952

MECHANICAL DESIGN

CRN	COURSE	TITLE	CR	DATE	DAYS	TIME	COST
20966	ELMT204N	Hydraulics and Pneumatics (P)	2	01/21-05/08	R	06:00-08:30PM	\$526
20967	ELMT210N	Applied Mechanics II (P)	2	01/21-05/08	M	04:00-08:30PM	\$526
20968	CAD112N	CADD II (P)	5	01/21-05/08	TR	06:00-09:20PM	\$1460
20969	CAD131N	Technical Drawing	3	01/21-05/08	R	06:00-10:30PM	\$874
20964	MDTN110N	Automation Programming (P)	3	01/21-05/08	M	05:30-10:45PM	\$984
20965	MDTN285N	Mechanical Design Capstone HYBRID	4	01/21-05/08	W	06:00-09:30PM	\$1112

PARALEGAL STUDIES

CRN	COURSE	TITLE	CR	DATE	DAYS	TIME	COST
21170	PLGL230N	Contracts and Business Organ (P/C)	3	01/21-03/14	TR	06:00-08:30PM	764
20980	PLGL240N	Probate Estates and Trusts (P/C)	3	01/21-05/08	W	06:00-08:30PM	\$764
20981	PLGL260N	Criminal Law (P/C)	3	01/21-05/08	T	06:00-08:30PM	\$714
21171	PLGL250N	Family Law (P/C)	3	03/23-05/09	TR	06:00-08:45PM	\$714
21012	PLGL280N	Paralegal Capstone Exper (P)	3	01/21-05/08	F	06:00-08:30PM	\$714
20982	PLGL290N	Paralegal Internship and Sem (P)	3	01/21-05/08	F	06:00-06:50PM	\$714
					F	08:00-04:00PM	\$714

PHILOSOPHY

CRN	COURSE	TITLE	CR	DATE	DAYS	TIME	COST
20905	PHIL109N	Introduction to Philosophy (P)	3	01/21-05/08	R	11:00-11:50AM	\$714
					T	10:00-11:50AM	\$714
20902	PHIL130N	Honor Ancient Greek Philosophy (P/C)	3	01/21-05/08	R	03:00-03:50PM	\$714
20902	PHIL130N	Honor Ancient Greek Philosophy (P/C)	3	01/21-05/08	T	03:00-04:50PM	\$714

POLITICAL SCIENCE

CRN	COURSE	TITLE	CR	DATE	DAYS	TIME	COST
20880	POLS101N	Introduction to Political Sci HYBRID	3	01/21-05/08	W	03:00-04:50PM	\$714
21018	POLS106N	The Citizen and Society	3	01/21-05/08	R	10:00-11:50AM	\$714
					T	10:00-10:50AM	\$714
21019	POLS106N	The Citizen and Society	3	01/21-05/08	R	01:00-01:50PM	\$714
					T	01:00-02:50PM	\$714
21009	POLS210N	State and Local Government (P) HYBRID	3	01/21-05/08	M	10:00-11:50AM	\$714

PRECISION MANUFACTURING

CRN	COURSE	TITLE	CR	DATE	DAYS	TIME	COST
21100	MTTN101N	Manufacturing Processes	3	01/21-05/08		Online	\$764
21062	MTTN118N	Machining Technology	3	01/21-05/08	F	09:00-11:50AM	\$874
					R	01:00-02:50PM	\$874
20956	MTTN122B	Mach Tool Proc and Theory IIB	3	01/21-05/08	W	05:30-06:50PM	\$904
					W	07:00-10:45PM	\$904
21063	MTTN122N	Mach Tool Proc and Theory II (P)	6	01/21-05/08	MTR	08:00-08:50AM	\$1808
20955	MTTN122N	Mach Tool Proc and Theory II (P) (LAB)	0	01/21-05/08	MTR	09:00-11:50AM	
20957	MTTN123N	Principles of CNC (P)	3	01/21-05/08	M	05:30-09:55PM	\$874
20958	MTTN123N	Principles of CNC (P)	3	01/21-05/08	R	01:00-01:50PM	\$874
					W	04:00-04:50PM	\$874
20959	MTTN123N	Principles of CNC (P) (LAB)	0	01/21-05/08	W	09:00-11:50AM	
21004	MTTN201N	Lean and Green Manuf Methods (P)	3	01/21-05/08	T	06:00-09:20PM	\$764
21224	MTTN201N	Lean and Green Manuf Methods (P)	3	01/21-05/08	W	08:00-10:50AM	\$764
20960	MTTN223N	Computer Aided Manufacturing (P)	3	01/21-05/08	T	06:00-10:20PM	\$874
20961	MTTN231B	Adv MTP and Theory IB	3	01/21-05/08	M	05:30-10:45PM	\$904
20963	MTTN232B	Adv MTP and Theory IIB:Cap Exp	3	01/21-05/08	W	05:30-10:45PM	\$904
21064	MTTN232N	Adv MTP and Theory II:Cap Exp (P) (HY) (LAB)	6	01/21-05/08	MT	01:00-01:50PM	\$1808
20962	MTTN232N	Adv MTP and Theory II:Cap Exp (P) (LAB)	0	01/21-05/08	MT	02:00-04:50PM	
					W	01:00-03:50PM	

PSYCHOLOGY

CRN	COURSE	TITLE	CR	DATE	DAYS	TIME	COST
21172	PSYC101N	Introduction to Psychology HYBRID	3	01/21-03/14	S	09:00-11:50AM	\$714
20911	PSYC101N	Introduction to Psychology	3	01/21-05/08	M	01:00-01:50PM	\$714
					W	01:00-02:50PM	
20912	PSYC101N	Introduction to Psychology	3	01/21-05/08	R	01:00-01:50PM	\$714
					T	01:00-02:50PM	
20913	PSYC101N	Introduction to Psychology	3	01/21-05/08	R	03:00-04:50PM	\$714
					T	03:00-03:50PM	
20914	PSYC101N	Introduction to Psychology	3	01/21-05/08	M	08:00-09:50AM	\$714
					W	08:00-08:50AM	
20915	PSYC101N	Introduction to Psychology	3	01/21-05/08	M	10:00-11:50AM	\$714
					W	11:00-11:50AM	
20916	PSYC101N	Introduction to Psychology	3	01/21-05/08		Online	\$714
21086	PSYC101N	Introduction to Psychology	3	01/21-05/08	R	10:00-11:50AM	\$714
					T	11:00-11:50AM	
20917	PSYC130N	Human Relations	3	01/21-05/08	R	01:00-02:50PM	\$714
					T	01:00-01:50PM	
21015	PSYC130N	Human Relations HYBRID	3	01/07-01/17	TR	08:00-12:40PM	\$714
20928	PSYC130N	Human Relations	3	01/21-05/08		Online	\$714
20918	PSYC201N	Human Growth and Devel (P)	3	01/21-05/08	F	10:00-11:50AM	\$714
					W	10:00-10:50AM	
20919	PSYC201N	Human Growth and Devel (P)	3	01/21-05/08		Online	\$714
21173	PSYC201N	Human Growth and Devel (P) HYBRID	3	03/23-05/09	S	09:00-11:50AM	\$714
20920	PSYC205N	Child Psychology (P)	3	01/21-05/08		Online	\$714
20921	PSYC206N	Learning and Behavior (P) HYBRID	3	01/21-05/08	M	06:00-09:00PM	\$714
20922	PSYC207N	Social Psychology (P)	3	01/21-05/08	R	01:00-01:50PM	\$714
					T	01:00-02:50PM	
20923	PSYC210N	Abnormal Psychology (P)	3	01/21-05/08	R	10:00-11:50AM	\$714
					T	10:00-10:50AM	
20924	PSYC210N	Abnormal Psychology (P)	3	01/21-05/08		Online	\$714
20925	PSYC220N	Research Methods (P)	3	01/21-05/08	F	09:00-09:50AM	\$714
					W	08:00-09:50AM	
20926	PSYC222N	Group Dynamics and Counseling (P) HYBRID	3	01/21-05/08	R	06:00-09:00PM	\$714
21174	PSYC240N	Drugs and Alcohol (P)	3	01/21-05/08	R	08:00-08:50AM	\$714
					T	08:00-09:50AM	
21175	PSYC240N	Drugs and Alcohol (P) HYBRID	3	03/23-05/09	W	06:00-08:40PM	\$714
20927	PSYC290N	Psych Internship Capstone Exp (P)	3	01/21-05/08	F	12:00-02:50PM	\$714

SCIENCE

CRN	COURSE	TITLE	CR	DATE	DAYS	TIME	COST
20803	BIOL105N	Bio in Foc: Cell Basis of Life	4	01/21-05/08	M	06:00-08:40PM	\$1062
20804	BIOL105N	Bio in Foc: Cell Basis of Life (LAB)	0	01/21-05/08	W	06:00-08:40PM	
20805	BIOL105N	Bio in Foc: Cell Basis of Life	4	01/21-05/08	R	01:00-01:50PM	\$1062
					T	10:00-11:50AM	\$1062
20806	BIOL105N	Bio in Foc: Cell Basis of Life (LAB)	0	01/21-05/08	R	09:00-11:50AM	
20807	BIOL105N	Bio in Foc: Cell Basis of Life	4	01/21-05/08	M	01:00-02:50PM	\$1062
					W	11:00-11:50AM	\$1062
20808	BIOL105N	Bio in Foc: Cell Basis of Life (LAB)	0	01/21-05/08	W	01:00-03:50PM	
20809	BIOL115N	Nutrition	3	01/21-05/08		Online	\$714
21041	BIOL108N	Prin of Bio: Div, Evol, & Eco (P)	4	01/21-05/08	M	01:00-01:50PM	\$1062
					W	03:00-04:50PM	\$1062
21042	BIOL108N	Prin of Bio: Div, Evol, & Eco (P) (LAB)	0	01/21-05/08	M	02:00-04:50PM	
21047	BIOL115N	Nutrition	3	01/21-05/08	R	06:00-08:30PM	\$714
21089	BIOL201N	Anatomy & Physiology I (P)	4	01/21-05/08	T	06:00-08:50PM	\$1062
21090	BIOL201N	Anatomy & Physiology I (P) (LAB)	0	01/21-05/08	R	06:00-08:50PM	
21210	BIOL0201	CoReq A & P I Workshop	0	01/21-05/08	F	05:00-06:50PM	0
21091	BIOL201N	Anatomy & Physiology I (P)	4	01/21-05/08	M	03:00-05:50PM	\$1062
21092	BIOL201N	Anatomy & Physiology I (P) (LAB)	0	01/21-05/08	W	03:00-05:50PM	
21212	BIOL0201	CoReq A & P I Workshop	0	01/21-05/08	T	02:00-03:50PM	0
21093	BIOL201N	Anatomy & Physiology I (P)	4	01/21-05/08	R	11:00-11:50AM	\$1062
					T	10:00-11:50AM	\$1062
21094	BIOL201N	Anatomy & Physiology I (P) (LAB)	0	01/21-05/08	R	01:00-03:50PM	
21213	BIOL0201	CoReq A & P I Workshop	0	01/21-05/08	R	04:00-05:50PM	0
21072	BIOL202N	Anatomy & Physiology II (P)	4	01/21-05/08	W	06:00-08:50PM	\$1062
21073	BIOL202N	Anatomy & Physiology II (P) (LAB)	0	01/21-05/08	M	06:00-08:50PM	
21193	BIOL202N	Anatomy & Physiology II (P)	4	01/21-05/08	S	09:00-11:50AM	\$1062
21074	BIOL202N	Anatomy & Physiology II (P)	4	01/21-05/08	W	09:00-11:50AM	\$1062
21075	BIOL202N	Anatomy & Physiology II (P) (LAB)	0	01/21-05/08	M	01:00-03:50PM	
21105	BIOL205N	Pathophysiology (P)	3	01/21-05/08	T	01:00-03:50PM	\$714
20810	BIOL210N	Medical Microbiology (P)	4	01/21-05/08	R	09:00-11:50AM	\$1062
20811	BIOL210N	Medical Microbiology (P) (LAB)	0	01/21-05/08	T	09:00-11:50AM	
21043	BIOL230N	Genetics (P)	4	01/21-05/08	R	06:00-08:40PM	\$1062
21044	BIOL230N	Genetics (P) (LAB)	0	01/21-05/08	T	06:00-08:40PM	
20812	CHEM110N	Chemistry for Health Sciences	4	01/21-05/08	R	06:00-08:40PM	\$1062
20813	CHEM110N	Chemistry for Health Sciences (LAB)	0	01/21-05/08	T	06:00-07:50PM	
21007	CHEM130N	General Chemistry I (P)	4	01/21-05/08	W	06:00-08:50PM	\$1062
21008	CHEM130N	General Chemistry I (P) (LAB)	0	01/21-05/08	M	06:00-08:40PM	
20814	CHEM130N	General Chemistry I (P)	4	01/21-05/08	M	10:00-10:50AM	\$1062
					W	10:00-11:50AM	\$1062
20815	CHEM130N	General Chemistry I (P) (LAB)	0	01/21-05/08	F	09:00-11:50AM	
21034	CHEM131N	General Chemistry II (P/C)	4	01/21-05/08	M	10:00-11:50AM	\$1062
					W	01:00-01:50PM	\$1062
21035	CHEM131N	General Chemistry II (P/C) (LAB)	0	01/21-05/08	W	09:00-11:50AM	
20816	ENVS101N	Environmental Science	4	01/21-05/08	W	06:00-08:40PM	\$1062
20817	ENVS101N	Environmental Science (LAB)	0	01/21-05/08	M	06:00-07:50PM	
20818	ENVS101N	Environmental Science	4	01/21-05/08	R	11:00-11:50AM	\$1062
					T	10:00-11:50AM	\$1062
20819	ENVS101N	Environmental Science (LAB)	0	01/21-05/08	R	09:00-10:50AM	
20820	ENVS105N	Earth Science	4	01/21-05/08	F	10:00-11:50AM	\$1062
					W	02:00-02:50PM	\$1062
20821	ENVS105N	Earth Science (LAB)	0	01/21-05/08	F	01:00-02:50PM	

SCIENCE CONTINUED

CRN	COURSE	TITLE	CR	DATE	DAYS	TIME	COST
20845	PHYS101N	Physical Science I (P)	4	01/21-05/08	R	09:00-09:50AM	\$1062
					TR	10:00-11:50AM	\$1062
20846	PHYS101N	Physical Science I (P)	4	01/21-05/08	R	03:00-03:50PM	\$1062
					TR	01:00-02:50PM	\$1062
21002	PHYS101N	Physical Science I (P)	4	01/21-05/08		Online	\$1062
20844	PHYS115N	Astronomy	4	01/21-05/08	MW	06:00-08:15PM	\$1062
21010	PHYS115N	Astronomy	4	01/21-05/08		Online	\$1062
21011	PHYS130N	Physics I (P)	4	01/21-05/08	MWF	08:00-09:50AM	\$1062
21191	PHYS131N	Physics II (P)	4	01/21-05/08	TR	06:00-08:50PM	\$1062
20847	PHYS231N	Calculus Based Physics II (P)	4	01/21-05/08	MWF	01:00-02:50PM	\$1062

SOCIOLOGY

CRN	COURSE	TITLE	CR	DATE	DAYS	TIME	COST
21071	ANTH105N	Ethnography of Work	3	01/21-05/08	M	10:00-10:50AM	\$714
					W	10:00-11:50AM	
20834	ANTH110N	Cultural Anthropology	3	01/21-05/08	M	01:00-01:50PM	\$714
					W	01:00-02:50PM	
20835	SOCI101N	Introduction to Sociology	3	01/21-05/08	M	10:00-10:50AM	\$714
					W	10:00-11:50AM	
20836	SOCI101N	Introduction to Sociology	3	01/21-05/08	R	08:00-09:50AM	\$714
					T	09:00-09:50AM	
20837	SOCI101N	Introduction to Sociology	3	01/21-05/08	R	11:00-11:50AM	\$714
					T	10:00-11:50AM	
20838	SOCI101N	Introduction to Sociology	3	01/21-05/08		Online	\$714

WORLD LANGUAGES

CRN	COURSE	TITLE	CR	DATE	DAYS	TIME	COST
20971	ASL120N	Sign Language I	3	01/21-05/08	W	09:00-11:50AM	\$714
20972	ASL121N	Sign Language II (P)	3	01/21-05/08	R	06:00-08:30PM	\$714
20970	SPAN105N	Spanish I	3	01/21-05/08	T	06:00-08:30PM	\$714
21028	SPAN106N	Spanish II (P)	3	01/21-05/08	F	09:00-11:50AM	\$714

WINTER SESSION

CRN	COURSE	TITLE	CR	DATE	DAYS	TIME	COST
21014	ENGL109N	Public Speaking (P)	3	01/07-01/17	MTWF	09:00-01:40PM	\$714
21013	HUMA101N	Introduction to Humanities HYBRID	3	01/07-01/17	MW	05:00-08:15PM	\$714
21107	MASS132N	Sports Massage (P)	2	01/13-01/17	MWF	05:15-09:45PM	\$476
21107	MASS132N	Sports Massage (P)	2	01/07-01/10	TWF	05:15-09:45PM	\$476
21015	PSYC130N	Human Relations HYBRID	3	01/07-01/17	TR	08:00-12:40PM	\$714

100% ONLINE COURSES

CRN	COURSE	TITLE	CR	DATE	TIME	COST
20809	BIOL115N	Nutrition	3	01/21-05/08	Online	\$714
20823	BUS101N	Introduction to Business	3	01/21-05/08	Online	\$714
20825	BUS104N	Principles of Marketing	3	01/21-05/08	Online	\$714
21187	BUS110N	Principles of Management	3	03/23-05/09	Online	\$714
21956	BUS213N	Principles of Advertising	3	01/21-03/14	Online	\$714
20829	BUS240N	Business Law	3	01/21-05/08	Online	\$714
21182	COMM210N	Perspectives in Film (P)	3	01/21-05/08	Online	\$714
21189	CRMJ102N	Criminology (C)	3	01/21-05/08	Online	\$714
20871	CRMJ280N	Criminal Justice Internship (P)	3	01/21-05/08	Online	\$714
21085	CSCN150N	Fundamentals of Cybersecurity	3	01/21-05/08	Online	\$874
21098	CSCN170N	Linux Essentials	3	01/21-05/08	Online	\$874
21097	CSCN210N	Advanced Windows Servers (P)	3	01/21-05/08	Online	\$874
21016	ECON201N	Microeconomics (P)	3	01/21-05/08	Online	\$714
20888	ENGL101N	College Composition (P)	4	01/21-05/08	Online	\$952
20892	ENGL105N	Introduction to Literature (P)	3	01/21-05/08	Online	\$714
21006	ENGL109N	Public Speaking (P)	3	01/21-05/08	Online	\$714
21155	HIST140N	US History Colonial to Recon	3	03/23-05/09	Online	\$714
20879	HIST141N	US History Since Recon	3	01/21-05/08	Online	\$714
21156	HIST280A	US in the Vietnam Conflict	3	01/21-05/08	Online	\$714
20903	HUMA101N	Introduction to Humanities	3	01/21-05/08	Online	\$714
21157	HUMA101N	Introduction to Humanities	3	03/23-05/09	Online	\$714
20909	HUMA230N	Ethics in the Workplace (P)	3	01/21-05/08	Online	\$714
20934	MATH106N	Statistics I (P/C)	4	01/21-05/08	Online	\$952
20937	MATH110N	Algebra & Trigonometry (P/C)	4	01/21-05/08	Online	\$952
20939	MATH120N	Precalculus (P)	4	01/21-05/08	Online	\$952
21100	MTTN101N	Manufacturing Processes	3	01/21-05/08	Online	\$764
21002	PHYS101N	Physical Science I (P)	4	01/21-05/08	Online	\$1062
21010	PHYS115N	Astronomy	4	01/21-05/08	Online	\$1062
20916	PSYC101N	Introduction to Psychology	3	01/21-05/08	Online	\$714
20928	PSYC130N	Human Relations	3	01/21-05/08	Online	\$714
20919	PSYC201N	Human Growth and Devel (P)	3	01/21-05/08	Online	\$714
20920	PSYC205N	Child Psychology (P)	3	01/21-05/08	Online	\$714
20924	PSYC210N	Abnormal Psychology (P)	3	01/21-05/08	Online	\$714
20838	SOC1101N	Introduction to Sociology	3	01/21-05/08	Online	\$714



Realize Your Purpose.

ARTS, HUMANITIES, COMMUNICATION & DESIGN



Communications
English
General Studies
Humanities

HOSPITALITY & CULINARY



Culinary Arts

INDUSTRY & TRANSPORTATION



Automotive Technology
Aviation Technology
Collision Repair Technology
Honda Automotive Technology

BUSINESS



Business Administration: Accounting
Business Administration: Management
Business Administration: Marketing
Business Administration: Small-
Business Entrepreneurship
Paralegal Studies

SOCIAL, EDUCATIONAL & BEHAVIORAL SCIENCES



Criminal Justice
Early Childhood Education
Educator Preparation
History & Political Science
Human Services
Liberal Arts
Psychology

STEM & ADVANCED MANUFACTURING



Biological Sciences
Computer Engineering Technology
Computer Networking
Cybersecurity Networking
Electronic Engineering Technology
Foundations in Data Analytics
Mathematics
Mechanical Design Technology
Precision Manufacturing
Software Development
Web Application Development

HEALTH SCIENCES & SERVICES



General Studies Health
Nursing

CERTIFICATE PROGRAMS*

ARTS, HUMANITIES, COMMUNICATION & DESIGN



Sign Language

STEM & ADVANCED MANUFACTURING



Computer Networking
Cybersecurity Networking
Data Analytics
Machine Tool Technology-
CNC-Programming
Website Design

INDUSTRY & TRANSPORTATION



Automotive Service and Repair
Aviation Technology
Collision Repair

BUSINESS



Accounting I
Accounting II
Accounting III
Marketing
Paralegal Studies
Small Business Management
Spreadsheet

SOCIAL, EDUCATIONAL & BEHAVIORAL SCIENCES



Criminal Justice
Early Childhood Education
Early Childhood Para Educator II
Human Services
School Aged Para Educator II