

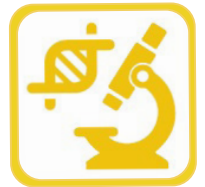

NASHUA
COMMUNITY COLLEGE

FALL 2022 COURSE SCHEDULE

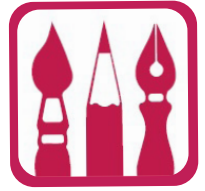

nashuacc.edu

603.578.8908

505 Amherst St. Nashua, NH, 03063

KEY COURSE SCHEDULE DEFINITIONS

- CRN:** The course code number that you need to enter to register for a course.
- CR:** The number of credits for a course.
- DATE:** The date range that a course runs in month/day (mm/dd) format.
- DAYS:** The specific days of the week that a course meets.
- (H)** Indicates course is **HYBRID**.
- (P)** Indicates course that requires a **Prerequisite**.
- (C)** Indicates course that requires a **Co-requisite**.
- (NoLo)** **No or Low cost course materials. Textbooks and other materials for these courses cost under \$40.**
 The NoLo designation is based on a carefully computed estimate, please check the bookstore site, and consult with the instructor for the class prior to registration.
- (RMT)** **REMOTE Courses** – Class will use a videoconferencing service like Zoom to meet at an assigned time to deliver live instruction. These virtual meetings are synchronous, meaning that they have assigned days and times for the online class meetings.
- (FLX)** **Flex Courses** – Class exists fully remote via Zoom and fully on-campus at a designated time. Students have a choice of how to attend on any given day.

List does not include **Automotive Technology, Aviation Technology, Collision Repair Technology, Honda/Acura, or Nursing.**

For complete course descriptions and updates visit: nashuacc.edu

Online 100% Online Course - Courses that do not physically meet on campus during the semester, all instruction takes places in an online environment.

1st Half 8 weeks 8/29-10/22	Full term 16 weeks 8/29-12/17	Online
2nd Half 8 weeks 10/24-12/17		

Tuition

	Per Credit
NH Resident	\$215.00
New England Regional Student Program	\$323.00
Nonresident	\$490.00
Comprehensive Fee (per credit)	\$23.00

REFUND POLICY

Students who officially withdraw from the College or an individual course by the end of the fourteenth (14th) calendar day of the semester will receive a 100% refund of tuition, less non-refundable fees. Classes that meet in a shorter format than the traditional semester will have 7 calendar days from the designated start of the alternative semester to withdraw for a full refund. If the seventh (7th) or fourteenth (14th) calendar day falls on a weekend or holiday, the drop refund date will be the first business day following the holiday or weekend. Exception: Students in courses that meet for two weeks or fewer must drop by the end of the first day of the class in order to get a 100% refund. All refunds require that students complete an official withdrawal form. Students registered for non-credit workshops must withdraw in writing at least three days prior to the first workshop session to receive a full refund of tuition and fees. In extenuating circumstances, the President (or designee) is authorized to offer alternative compensation in the form of tuition credits to students on a case-by-case basis. Tuition credit on a student account must be used within one calendar year from the date of authorization. In accordance with Federal regulations, refunds for an amount less than \$1 (\$0.99 or less) will be forfeited.

FALL 22 SCHEDULE

ACCOUNTING

CRN	COURSE	TITLE	CR	DATE	DAYS	TIME	COST
13042	ACCT101N	Financial Accounting I	4	08/29-12/17	WF	08:00-09:50AM	\$952
13041	ACCT101N	Financial Accounting I	4	08/29-12/17	TR	01:00-02:50PM	\$952
13043	ACCT101N	Financial Accounting I	4	08/29-12/17		Online	\$952
13133	ACCT101N	Financial Accounting I	4	08/29-10/22	TR	06:00-09:30PM	\$952
13140	ACCT102N	Financial Accounting II (P)	4	10/24-12/17	TR	06:00-09:30PM	\$952
13044	ACCT201N	Intermediate Accounting I (P)	4	08/29-12/17	MW	01:00-02:50PM	\$952
13045	ACCT210N	Managerial Accounting (P)	3	08/29-12/17	M	10:00-10:50AM	\$714
13045	ACCT210N	Managerial Accounting (P)	3	08/29-12/17	W	10:00-11:50AM	\$714

BUSINESS

CRN	COURSE	TITLE	CR	DATE	DAYS	TIME	COST
12912	BUS101N	Introduction to Business	3	08/29-12/17	R	10:00-11:50AM	\$714
					T	10:00-10:50AM	\$714
12914	BUS101N	Introduction to Business	3	08/29-12/17		Online	\$714
13141	BUS101N	Introduction to Business	3	10/24-12/17	MW	06:00-08:30PM	\$714
13142	BUS104N	Principles of Marketing	3	08/29-10/22		Online	\$714
12915	BUS110N	Principles of Management	3	08/29-12/17		Online	\$714
12916	BUS201N	Human Resource Management (P)	3	10/24-12/17		Online	\$714
13167	BUS206N	Consumer Behavior (P) HYBRID	3	08/29-12/17	T	01:00-02:50PM	\$714
12917	BUS207N	Sales HYBRID	3	08/29-12/17	F	09:00-11:50AM	\$714
12918	BUS213N	Principles of Advertising (FLX)	3	08/29-12/17	W	10:00-11:50AM	\$714
12919	BUS215N	Integrated Marketing Comm (P) HYBRID	3	08/29-12/17	M	08:00-10:50AM	\$714
13168	BUS218N	Dynamics of Organ Behavior	3	08/29-12/17		Online	\$714
12920	BUS230N	Introduction to MIS	3	08/29-12/17		Online	\$714
12921	BUS240N	Business Law	3	08/29-12/17		Online	\$714
13143	BUS240N	Business Law	3	10/24-12/17	MW	06:00-08:30PM	\$714

BUSINESS COMPUTERS

CRN	COURSE	TITLE	CR	DATE	DAYS	TIME	COST
12923	BCPT119N	Software Applications	3	08/29-10/22		Online	\$824
13149	BCPT119N	Software Applications	3	08/29-12/17	M	06:00-09:30PM	\$824
13128	BCPT119N	Software Applications	3	08/29-12/17	TR	08:00-09:50AM	\$824
13129	BCPT119N	Software Applications	3	08/29-12/17	MW	01:00-02:50PM	\$824
13130	BCPT208N	Spreadsheets: EXCEL	3	08/29-12/17	TR	01:00-02:50PM	\$824

COMMUNICATIONS

CRN	COURSE	TITLE	CR	DATE	DAYS	TIME	COST
13107	COMM102N	Principles of Communication (P)	3	08/29-12/17	M	03:00-03:50PM	\$714
					W	03:00-04:50PM	\$714
13065	COMM115N	Introduction to Media Writing (P)	3	08/29-12/17	M	01:00-02:50PM	\$714
					W	01:00-01:50PM	\$714
13454	COMM120N	Intro to Public Relations (P) (FLX)	3	08/29-12/17	R	03:00-05:50PM	\$714

COMPUTER SCIENCE

CRN	COURSE	TITLE	CR	DATE	DAYS	TIME	COST
13214	CSCI106N	Intro to Software & Web Dev	3	08/29-12/17	R	09:00-09:50AM	\$714
					T	08:00-09:50AM	\$714
13173	CSCI107N	HTML	3	08/29-12/17	MW	01:00-02:50PM	\$824
13212	CSCI107N	HTML (FLX)	3	08/29-12/17	W	06:00-09:30PM	\$824
13196	CSCI120N	Intro to Scripting - Python (P)	3	10/24-12/17		Online	\$824
13046	CSCI161N	Intro to Programming (P)	3	08/29-12/17	TR	10:00-11:50AM	\$824
13047	CSCI201N	Client-Side Scripting JavaScri (P) (FLX)	3	08/29-12/17	R	06:00-09:30PM	\$824
13048	CSCI207N	Database Design & Management (P)	3	08/29-12/17	MW	08:00-09:50AM	\$824
13049	CSCI230N	Object Oriented Prog Using C++ (P)	3	08/29-12/17	TR	01:00-02:50PM	\$824
13087	CSCN101N	Computer Archit & Oper Sys	3	08/29-12/17	R	10:00-12:50PM	\$874
					T	10:00-11:50AM	\$874
13112	CSCN104N	Internet of Things	3	08/29-12/17	MW	10:00-11:50AM	\$874
13106	CSCN116N	Networking Basics (P)	3	08/29-12/17	MW	01:00-02:50PM	\$874
13111	CSCN116N	Networking Basics (P)	3	08/29-12/17		Online	\$874
13090	CSCN150N	Fundamentals of Cybersecurity (P)	3	08/29-12/17	R	06:00-09:30PM	\$874
13091	CSCN170N	Linux Essentials	3	08/29-12/17	M	06:00-09:30PM	\$874
13092	CSCN204N	Administering Windows Servers (P)	3	08/29-12/17	TR	04:00-05:50PM	\$874
13093	CSCN210N	Advanced Windows Servers (P)	3	08/29-12/17	R	06:00-09:30PM	\$874
13094	CSCN211N	Cybersecurity Operations (P)	3	08/29-12/17	W	06:00-09:30PM	\$874
13095	CSCN217N	Enterprise Ntwk Sec Automation (P)	3	08/29-12/17	TR	01:00-02:50PM	\$874
13110	CSCN250N	Network Security Analysis (P)	3	08/29-12/17	T	06:00-09:30PM	\$874

CRIMINAL JUSTICE

CRN	COURSE	TITLE	CR	DATE	DAYS	TIME	COST
13061	CRMJ101N	Intro to Criminal Justice	3	08/29-12/17	R	04:00-05:50PM	\$714
					T	05:00-05:50PM	\$714
13159	CRMJ101N	Intro to Criminal Justice	3	08/29-12/17		Online	\$714
13062	CRMJ102N	Criminology	3	08/29-12/17	R	03:00-03:50PM	\$714
					T	03:00-04:50PM	\$714
12924	CRMJ220N	Juvenile Justice (P)	3	08/29-12/17	R	03:00-03:50PM	\$714
					T	03:00-04:50PM	\$714
12925	CRMJ240N	Criminal Law and Prosecution (P)	3	08/29-12/17	R	04:00-05:50PM	\$714
					T	05:00-05:50PM	\$714

CULINARY ARTS

CRN	COURSE	TITLE	CR	DATE	DAYS	TIME	COST
13104	CULA103N	Culinary Skills and Procedures	3	08/29-12/17	M	01:00-01:50PM	\$1134
13116	CULA103N	Culinary Skills and Procedures (LAB)	0	08/29-12/17	M	02:00-06:50PM	0
13105	CULA120N	Fundamentals of Baking	3	08/29-12/17	W	01:00-01:50PM	\$1134
13117	CULA120N	Fundamentals of Baking (LAB)	0	08/29-12/17	W	02:00-05:50PM	0
13182	CULA135AN	Customer Service I HYBRID	3	08/29-12/17	TR	10:30-12:50PM	\$934
13152	CULA211N	American Regional Cuisine (P)	3	08/29-12/17	T	09:00-12:50PM	\$1134
13153	CULA222N	Classical Cuisine (P)	3	08/29-12/17	R	08:00-12:50PM	\$1134
13524	CULA245N	Menu Dev and Cost Controls (P) HYBRID	3	08/29-12/17	R	02:00-04:50PM	1024
					T	02:00-03:50PM	1024

DATA ANALYTICS

CRN	COURSE	TITLE	CR	DATE	DAYS	TIME	COST
13135	DATA101N	Introduction to Data Analytics	3	08/29-10/22		Online	\$824
13136	DATA105N	Data Mining (P)	3	10/24-12/17		Online	\$824

ECONOMICS

CRN	COURSE	TITLE	CR	DATE	DAYS	TIME	COST
12926	ECON201N	Microeconomics (P) HYBRID	3	08/29-12/17	T	03:00-04:50PM	\$714
12927	ECON201N	Microeconomics (P)	3	10/24-12/17		Online	\$714
13199	ECON202N	Macroeconomics (P)	3	08/29-12/17		Online	\$714

EARLY CHILDHOOD EDUCATION

CRN	COURSE	TITLE	CR	DATE	DAYS	TIME	COST
13070	ECE101N	Found of Early Childhood Ed	3	08/29-12/17	W	06:00-08:30PM	\$714
13137	ECE101N	Found of Early Childhood Ed HYBRID	3	08/29-10/22	S	09:00-11:50AM	\$714
13069	ECE102N	Growth and Dev of Young Child	3	08/29-12/17	M	06:00-08:30PM	\$714
13144	ECE102N	Growth and Dev of Young Child HYBRID	3	10/24-12/17	S	09:00-11:50AM	\$714
12994	ECE190N	ECE Practicum I (P)	3	08/29-12/17	F	08:00-04:50PM	\$714
					T	06:00-06:50PM	\$714
13138	ECE200N	Dev Approp Prog Infants & Tod (P) HYBRID	3	08/29-10/22	R	06:00-09:00PM	\$714
12995	ECE204N	Behavior Guid & Class Mgmt ECE (P)	3	08/29-12/17	W	06:00-08:30PM	\$714
13184	ECE215N	Creativity and the Young Child (P)	3	08/29-12/17	M	06:00-08:30PM	\$714

ELECTRONIC ENGINEERING

CRN	COURSE	TITLE	CR	DATE	DAYS	TIME	COST
13118	ELET115N	Intro to Programming Using C++ (P)	3	08/29-12/17	M	03:00-04:50PM	\$874
					W	03:00-05:50PM	\$874
13115	ELET121N	Digital Circuits (P/C)	3	08/29-12/17	R	06:00-07:50PM	\$874
					T	06:00-08:30PM	\$874
13050	ELET121N	Digital Circuits (P/C)	3	08/29-12/17	M	10:00-11:50AM	\$874
13096	ELET121N	Digital Circuits (P/C) (LAB)	0	08/29-12/17	W	09:00-11:50AM	0
13178	ELET131N	Circuit Analysis I (P/C)	4	08/29-12/17	W	06:00-08:30PM	1112
13179	ELET131N	Circuit Analysis I (P/C) (LAB)	0	08/29-12/17	M	06:00-08:30PM	0
13051	ELET131N	Circuit Analysis I (P/C)	4	08/29-12/17	R	12:00-02:50PM	1112
13052	ELET131N	Circuit Analysis I (P/C) (LAB)	0	08/29-12/17	T	12:00-02:50PM	0
13071	ELET241N	Electronics II (P)	4	08/29-12/17	M	06:00-08:30PM	1112
					W	06:00-08:30PM	1112
13053	ELET250N	Microcontrollers (P)	4	08/29-12/17	T	06:00-08:50PM	1112
13114	ELET250N	Microcontrollers (P) (LAB)	0	08/29-12/17	R	06:00-08:50PM	0

ENGLISH

CRN	COURSE	TITLE	CR	DATE	DAYS	TIME	COST
13156	ENGL101N	College Composition HYBRID	4	08/29-10/22	R	06:00-09:30PM	\$952
13449	ENGL101N	College Composition	4	08/29-12/17	T	06:00-09:30PM	\$952
13180	ENGL101N	College Composition	4	10/24-12/17		Online	\$952
13450	ENGL001N	CoReq English Workshop-ESL	0	08/29-12/17	R	05:00-06:50PM	0
12940	ENGL101N	College Composition	4	08/29-12/17	T	06:00-09:30PM	\$952
13396	ENGL001N	CoReq English Workshop	0	08/29-12/17	R	06:00-07:50PM	0
13078	ENGL101N	College Composition	4	08/29-12/17	MW	08:00-09:50AM	\$952
13398	ENGL001N	CoReq English Workshop	0	08/29-12/17	F	08:00-09:50AM	0
12945	ENGL101N	College Composition	4	08/29-12/17	TR	08:00-09:50AM	\$952
13399	ENGL001N	CoReq English Workshop	0	08/29-12/17	F	08:00-09:50AM	0
12941	ENGL101N	College Composition	4	08/29-12/17	MW	10:00-11:50AM	\$952
13400	ENGL001N	CoReq English Workshop	0	08/29-12/17	F	10:00-11:50AM	0
12942	ENGL101N	College Composition	4	08/29-12/17	TR	10:00-11:50AM	\$952
13401	ENGL001N	CoReq English Workshop	0	08/29-12/17	F	10:00-11:50AM	0
12946	ENGL101N	College Composition	4	08/29-12/17	WF	10:00-11:50AM	\$952
13405	ENGL001N	CoReq English Workshop-ESL	0	08/29-12/17	M	10:00-11:50AM	0
12947	ENGL101N	College Composition	4	08/29-12/17	MW	01:00-02:50PM	\$952
13402	ENGL001N	CoReq English Workshop	0	08/29-12/17	F	01:00-02:50PM	0
12949	ENGL101N	College Composition	4	08/29-12/17	TR	01:00-02:50PM	\$952
13403	ENGL001N	CoReq English Workshop	0	08/29-12/17	F	01:00-02:50PM	0
12948	ENGL101N	College Composition	4	08/29-12/17	MW	03:00-04:50PM	\$952
13404	ENGL001N	CoReq English Workshop	0	08/29-12/17	F	03:00-04:50PM	0
12944	ENGL101N	College Composition	4	08/29-12/17	TR	03:00-04:50PM	\$952
12943	ENGL101N	College Composition (RMT)	4	08/29-12/17	TR	10:00-11:50AM	\$952
13718	ENGL001N	CoReq English Workshop	0	08/29-12/17	F	10:00-11:50AM	0
12950	ENGL101N	College Composition	4	08/29-12/17		Online	\$952
13446	ENGL103N	Prof. Writing & Presentation (P) (FLX)	3	08/29-12/17	R	03:00-05:50PM	\$714
12951	ENGL103N	Prof. Writing & Presentation (P)	3	08/29-12/17		Online	\$714
12952	ENGL105N	Introduction to Literature (P)	3	08/29-12/17	M	10:00-11:50AM	\$714
					W	10:00-10:50AM	\$714
12953	ENGL105N	Introduction to Literature (P)	3	08/29-12/17		Online	\$714
13181	ENGL105N	Introduction to Literature (P)	3	10/24-12/17		Online	\$714
12954	ENGL109N	Public Speaking (P)	3	08/29-12/17	R	10:00-11:50AM	\$714
					T	10:00-10:50AM	\$714
13066	ENGL109N	Public Speaking (P)	3	08/29-12/17		Online	\$714
13145	ENGL109N	Public Speaking (P) HYBRID	3	10/24-12/17	R	06:00-08:30PM	\$714
12959	ENGL110N	Honors Expository Writing (P)	4	08/29-12/17	TR	01:00-02:50PM	\$952
13157	ENGL122N	Technical Writing (P) HYBRID	3	10/24-12/17	S	09:00-11:50AM	\$714
12955	ENGL206N	Writing Short Stories (P)	3	08/29-12/17	F	09:00-11:50AM	\$714
13448	ENGL215N	Literature by American Women (P) (FLX)	3	08/29-12/17	R	01:00-02:50PM	\$714
13447	ENGL230N	British Lit Middle Age to 1800 (P) (FLX)	3	08/29-12/17	W	01:00-02:50PM	\$714

ENGLISH SPEAKERS OF OTHER LANGUAGES

CRN	COURSE	TITLE	CR	DATE	DAYS	TIME	COST
13197	ESOL075N	Grammar for Writing V (P)	3	08/29-12/17	W	09:00-11:50AM	\$714
13198	ESOL088N	Aca Writ for Eng Lang Lear III (P)	3	08/29-12/17	R	10:00-10:50AM	\$714
					T	10:00-11:50AM	\$714

FINE ARTS

CRN	COURSE	TITLE	CR	DATE	DAYS	TIME	COST
12956	ARTS101N	Introduction to Drawing	3	08/29-12/17	T	01:00-03:50PM	\$714
13134	ARTS101N	Introduction to Drawing	3	08/29-10/22	MW	06:00-08:30PM	\$714
12957	ARTS111N	Photography/Digital Imaging I	3	08/29-12/17	TR	10:00-11:50AM	\$824
12958	ARTS120N	Introduction to Graphic Design	3	08/29-12/17	R	06:00-09:30PM	\$824

GEOGRAPHY

CRN	COURSE	TITLE	CR	DATE	DAYS	TIME	COST
13064	GEOG110N	World Regional Geography	3	08/29-12/17	M	01:00-02:50PM	\$714
					W	01:00-01:50PM	\$714

HISTORY

CRN	COURSE	TITLE	CR	DATE	DAYS	TIME	COST
12928	HIST101N	West Civ Ancient Time to 1700	3	08/29-12/17	R	10:00-11:50AM	\$714
					T	10:00-10:50AM	\$714
12929	HIST101N	West Civ Ancient Time to 1700	3	08/29-12/17	R	03:00-03:50PM	\$714
					T	03:00-04:50PM	\$714
12930	HIST110N	Ancient Civilizations of World	3	08/29-12/17	M	03:00-03:50PM	\$714
					W	03:00-04:50PM	\$714
12931	HIST140N	US History Colonial to Recon	3	08/29-12/17	R	08:00-08:50AM	\$714
					T	08:00-09:50AM	\$714
12932	HIST140N	US History Colonial to Recon	3	08/29-12/17		Online	\$714
13154	HIST141N	US History Since Recon	3	10/24-12/17	TR	06:00-08:30PM	\$714
12933	HIST241N	American Constitution History (P)	3	08/29-12/17	R	06:00-08:30PM	\$714
13251	HIST265N	Lat Amer Hist From Ind to Pres (P)	3	08/29-12/17	R	01:00-01:50PM	\$714
					T	01:00-02:50PM	\$714

HONORS

CRN	COURSE	TITLE	CR	DATE	DAYS	TIME	COST
12959	ENGL110N	Honors Expository Writing (P)	4	08/29-12/17	TR	01:00-02:50PM	\$952
13097	MATH107N	Honors Statistics I (P)	4	08/29-12/17	MW	01:00-02:50PM	\$952

HUMANITIES

CRN	COURSE	TITLE	CR	DATE	DAYS	TIME	COST
12960	HUMA101N	Introduction to Humanities	3	08/29-12/17	R	01:00-01:50PM	\$714
					T	01:00-02:50PM	\$714
13146	HUMA101N	Introduction to Humanities	3	08/29-12/17		Online	\$714
13165	HUMA101N	Introduction to Humanities	3	10/24-12/17		Online	\$714
12961	HUMA102N	Art Appreciation	3	08/29-12/17	R	03:00-04:50PM	\$714
13119	HUMA110N	Critical Thinking Skills (P/C)	3	08/29-12/17		Online	\$714
13455	HUMA130N	Music Composition	3	08/29-12/17	F	09:00-11:50AM	\$714
12962	HUMA140N	American Cinema (P)	3	08/29-12/17	M	01:00-03:50PM	\$714
12963	HUMA230N	Ethics in the Workplace (P) (FLX)	3	08/29-12/17	M	01:00-02:50PM	\$714
					W	01:00-01:50PM	\$714
12964	HUMA230N	Ethics in the Workplace (P)	3	08/29-12/17		Online	\$714

HUMAN SERVICES

CRN	COURSE	TITLE	CR	DATE	DAYS	TIME	COST
13018	HSV111N	Introduction to Human Services HYBRID	3	08/29-12/17	W	06:00-08:30PM	\$714

MATHEMATICS

CRN	COURSE	TITLE	CR	DATE	DAYS	TIME	COST
13075	MATH103N	Quantitative Reasoning	4	08/29-12/17	T	06:00-09:30PM	\$952
13421	MATH003N	CoReq Math Workshop-Quan	0	08/29-12/17	R	06:00-07:50PM	0
12965	MATH103N	Quantitative Reasoning	4	08/29-12/17	MW	08:00-09:50AM	\$952
13419	MATH003N	CoReq Math Workshop-Quan	0	08/29-12/17	F	08:00-09:50AM	0
13074	MATH103N	Quantitative Reasoning	4	08/29-12/17	MW	01:00-02:50PM	\$952
13420	MATH003N	CoReq Math Workshop-Quan	0	08/29-12/17	F	01:00-02:50PM	0
13172	MATH103N	Quantitative Reasoning	4	08/29-12/17		Online	\$952
12966	MATH106N	Statistics I	4	08/29-12/17	T	06:00-09:30PM	\$952
13406	MATH006N	CoReq Math Workshop-Stats	0	08/29-12/17	R	06:00-07:50PM	0
12967	MATH106N	Statistics I	4	08/29-12/17	MW	08:00-09:50AM	\$952
13407	MATH006N	CoReq Math Workshop-Stats	0	08/29-12/17	F	08:00-09:50AM	0
12968	MATH106N	Statistics I	4	08/29-12/17	TR	08:00-09:50AM	\$952
13408	MATH006N	CoReq Math Workshop-Stats	0	08/29-12/17	F	10:00-11:50AM	0
12969	MATH106N	Statistics I	4	08/29-12/17	MW	10:00-11:50AM	\$952
13409	MATH006N	CoReq Math Workshop-Stats	0	08/29-12/17	F	08:00-09:50AM	0
12970	MATH106N	Statistics I	4	08/29-12/17	TR	10:00-11:50AM	\$952
13410	MATH006N	CoReq Math Workshop-Stats	0	08/29-12/17	F	10:00-11:50AM	0
12971	MATH106N	Statistics I	4	08/29-12/17	MW	01:00-02:50PM	\$952
13412	MATH006N	CoReq Math Workshop-Stats	0	08/29-12/17	F	01:00-02:50PM	0
12972	MATH106N	Statistics I (FLX)	4	08/29-12/17	TR	01:00-02:50PM	\$952
13413	MATH006N	CoReq Math Workshop-Stats (FLX)	0	08/29-12/17	F	03:00-04:50PM	0
13076	MATH106N	Statistics I	4	08/29-12/17	MW	03:00-04:50PM	\$952
13414	MATH006N	CoReq Math Workshop-Stats	0	08/29-12/17	F	01:00-02:50PM	0
13085	MATH106N	Statistics I	4	08/29-12/17		Online	\$952
13510	MATH106N	Statistics I HYBRID	4	10/24-12/17	T	06:00-09:30PM	\$952
13097	MATH107N	Honors Statistics I (P)	4	08/29-12/17	MW	01:00-02:50PM	\$952
12973	MATH110N	Algebra & Trigonometry (P)	4	08/29-12/17	M	06:00-09:30PM	\$952
13422	MATH010N	CoReq Math Workshop-Alg & Trig	0	08/29-12/17	W	06:00-07:50PM	0
12974	MATH110N	Algebra & Trigonometry (P)	4	08/29-12/17	TR	08:00-09:50AM	\$952
13416	MATH010N	CoReq Math Workshop-Alg & Trig	0	08/29-12/17	F	08:00-09:50AM	0
13077	MATH110N	Algebra & Trigonometry (P)	4	08/29-12/17	MW	10:00-11:50AM	\$952
13417	MATH010N	CoReq Math Workshop-Alg & Trig	0	08/29-12/17	F	10:00-11:50AM	0
12975	MATH110N	Algebra & Trigonometry (P)	4	08/29-12/17	TR	03:00-04:50PM	\$952
13418	MATH010N	CoReq Math Workshop-Alg & Trig	0	08/29-12/17	F	03:00-04:50PM	0
12976	MATH110N	Algebra & Trigonometry (P)	4	08/29-12/17		Online	\$952
12977	MATH120N	Precalculus (P)	4	08/29-12/17	MW	10:00-11:50AM	\$952
13084	MATH120N	Precalculus (P)	4	08/29-12/17		Online	\$952
13370	MATH170N	Discrete Mathematics (P)	4	08/29-12/17	MW	04:00-05:50PM	\$952
12978	MATH210N	Calculus I (P)	4	08/29-12/17	MW	10:00-11:50AM	\$952
13525	MATH210N	Calculus I (P)	4	08/29-12/17		Online	\$952
13372	MATH212N	Calculus III-Multivariate Calc (P) (FLX)	4	08/29-12/17	TR	04:00-05:50PM	\$952

MECHANICAL DESIGN

CRN	COURSE	TITLE	CR	DATE	DAYS	TIME	COST
13009	CAD111N	CADD I	5	08/29-12/17	TR	05:30-08:20PM	\$1460
13010	CAD215N	CADD III (P)	5	08/29-12/17	MW	05:30-09:10PM	\$1460
13011	ELMT203N	Applied Mechanics I (C)	3	08/29-12/17	T	05:30-09:30PM	\$764

PARALEGAL STUDIES

CRN	COURSE	TITLE	CR	DATE	DAYS	TIME	COST
13139	PLGL101N	Basic Legal Studies (P/C)	3	08/29-10/22	TR	06:00-08:30PM	\$764
13147	PLGL102N	Legal Research and Writing (P)	3	10/24-12/17	TR	06:00-08:30PM	\$714
13019	PLGL210N	Litigation and Trial Prep (P/C)	3	08/29-12/17	W	06:00-08:30PM	\$764
13210	PLGL220N	Real Estate Law (P/C)	3	08/29-12/17	T	06:00-08:30PM	\$714

POLITICAL SCIENCE

CRN	COURSE	TITLE	CR	DATE	DAYS	TIME	COST
12934	POLS102N	American Gov and Politics	3	08/29-12/17	M	08:00-09:50AM	\$714
					W	08:00-08:50AM	\$714
12935	POLS210N	State and Local Government (P) HYBRID	3	08/29-12/17	M	10:00-11:50AM	\$714
12936	POLS220N	American Politics and Mass Med (P)	3	08/29-12/17	R	10:00-11:50AM	\$714
					T	11:00-11:50AM	\$714

PRECISION MANUFACTURING

CRN	COURSE	TITLE	CR	DATE	DAYS	TIME	COST
13012	MTTN101N	Manufacturing Processes HYBRID	3	08/29-12/17	MW	10:00-10:50AM	\$764
13055	MTTN101N	Manufacturing Processes HYBRID	3	08/29-12/17	W	06:00-07:30PM	\$764
13013	MTTN111N	Mach Tool Proc and Theory I HYBRID (LAB)	6	08/29-12/17	MW	11:00-11:50AM	\$1808
13014	MTTN111N	Mach Tool Proc and Theory I (LAB)	0	08/29-12/17	F	09:00-11:50AM	0
					MW	01:00-03:50PM	0
13160	MTTN111N	Mach Tool Proc and Theory I HYBRID	6	08/29-12/17	M	05:30-06:50PM	\$1808
					M	07:00-09:40PM	\$1808
					S	09:00-02:00PM	\$1808
13017	MTTN223N	Computer Aided Manufacturing (P)	3	08/29-12/17	W	01:00-01:50PM	\$874
					W	08:00-11:50AM	\$874
13176	MTTN231N	Advanced MTP and Theory I (P/C)	6	08/29-12/17	TR	05:30-10:30PM	\$1808
13015	MTTN231N	Advanced MTP and Theory I (P/C)	6	08/29-12/17	MTR	08:00-08:50AM	\$1808
13016	MTTN231N	Advanced MTP and Theory I (P/C) (LAB)	0	08/29-12/17	MTR	09:00-11:50AM	0

PSYCHOLOGY

CRN	COURSE	TITLE	CR	DATE	DAYS	TIME	COST
13484	PSYC101N	Introduction to Psychology	3	08/29-10/22		Online	\$714
13132	PSYC101N	Introduction to Psychology	3	08/29-12/17	R	08:00-09:50AM	\$714
					T	08:00-08:50AM	\$714
12984	PSYC101N	Introduction to Psychology	3	08/29-12/17	R	11:00-11:50AM	\$714
					T	10:00-11:50AM	\$714
12983	PSYC101N	Introduction to Psychology	3	08/29-12/17	M	01:00-02:50PM	\$714
					W	01:00-01:50PM	\$714
12986	PSYC101N	Introduction to Psychology	3	08/29-12/17	R	01:00-01:50PM	\$714
					T	01:00-02:50PM	\$714
13148	PSYC101N	Introduction to Psychology (FLX)	3	08/29-12/17	M	06:00-08:20PM	\$714
12985	PSYC101N	Introduction to Psychology HYBRID	3	08/29-12/17	M	10:00-11:50AM	\$714
12987	PSYC101N	Introduction to Psychology	3	08/29-12/17		Online	\$714
13166	PSYC101N	Introduction to Psychology	3	10/24-12/17		Online	\$714
13067	PSYC130N	Human Relations HYBRID	3	08/29-12/17	W	10:00-11:50AM	\$714
12988	PSYC130N	Human Relations	3	08/29-12/17		Online	\$714
13486	PSYC130N	Human Relations HYBRID	3	10/24-12/17	W	06:00-08:30PM	\$714
12989	PSYC201N	Human Growth and Devel (P/C)	3	08/29-12/17	R	06:00-08:30PM	\$714
12990	PSYC201N	Human Growth and Devel (P/C)	3	08/29-12/17	R	01:00-01:50PM	\$714
					T	01:00-02:50PM	\$714
12991	PSYC201N	Human Growth and Devel (P/C)	3	10/24-12/17		Online	\$714
13485	PSYC205N	Child Psychology (P)	3	08/29-12/17		Online	\$714
12992	PSYC210N	Abnormal Psychology (P) HYBRID	3	08/29-12/17	T	10:00-11:50AM	\$714
12993	PSYC212N	Ind Counsel Theory and Prac (P) HYBRID	3	08/29-12/17	R	06:00-08:50PM	\$714
13120	PSYC220N	Research Methods (P) HYBRID	3	08/29-12/17	T	06:00-08:30PM	\$714
13158	PSYC240N	Drugs and Alcohol (P)	3	08/29-12/17		Online	\$714

SCIENCE

CRN	COURSE	TITLE	CR	DATE	DAYS	TIME	COST
13020	BIOL101N	Germis 101	4	08/29-12/17	M	09:00-09:50AM	1062
					W	10:00-11:50AM	1062
13021	BIOL101N	Germis 101 (LAB)	0	08/29-12/17	M	10:00-11:50AM	0
13022	BIOL105N	Bio in Foc: Cell Basis of Life	4	08/29-12/17	T	06:00-08:50PM	1062
13023	BIOL105N	Bio in Foc: Cell Basis of Life (LAB)	0	08/29-12/17	R	06:00-08:50PM	0
13024	BIOL105N	Bio in Foc: Cell Basis of Life	4	08/29-12/17	R	08:00-08:50AM	1062
					T	08:00-09:50AM	1062
13025	BIOL105N	Bio in Foc: Cell Basis of Life (LAB)	0	08/29-12/17	R	09:00-11:50AM	0
13056	BIOL105N	Bio in Foc: Cell Basis of Life	4	08/29-12/17	T	01:00-03:50PM	1062
13057	BIOL105N	Bio in Foc: Cell Basis of Life (LAB)	0	08/29-12/17	R	01:00-03:50PM	0
13026	BIOL107N	Prin of Bio:Molecular and Cell (P)	4	08/29-12/17	R	09:00-11:50AM	1062
13027	BIOL107N	Prin of Bio:Molecular and Cell (P) (LAB)	0	08/29-12/17	T	09:00-11:50AM	0
13030	BIOL115N	Nutrition	3	08/29-12/17		Online	\$714
13100	BIOL201N	Anatomy & Physiology I (P) (FLX)	4	08/29-12/17	T	06:00-08:50PM	1062
13101	BIOL201N	Anatomy & Physiology I (P) (LAB)	0	08/29-12/17	R	06:00-08:50PM	0
13423	BIOL0201N	CoReq A & P I Workshop (FLX)	0	08/29-12/17	F	05:00-06:50PM	0
13150	BIOL201N	Anatomy & Physiology I (P)	4	08/29-12/17	S	09:00-11:50AM	1062
13151	BIOL201N	Anatomy & Physiology I (P) (LAB)	0	08/29-12/17	S	01:00-03:50PM	0
13424	BIOL0201N	CoReq A & P I Workshop	0	08/29-12/17	R	04:00-05:50PM	0
13086	BIOL201N	Anatomy & Physiology I (P)	4	08/29-12/17	M	10:00-11:50AM	1062
					W	11:00-11:50AM	1062
13099	BIOL201N	Anatomy & Physiology I (P) (LAB)	0	08/29-12/17	W	01:00-03:50PM	0
13425	BIOL0201N	CoReq A & P I Workshop	0	08/29-12/17	F	01:00-02:50PM	0
13108	BIOL202N	Anatomy & Physiology II (P)	4	08/29-12/17	W	06:00-08:50PM	1062
13109	BIOL202N	Anatomy & Physiology II (P) (LAB)	0	08/29-12/17	M	06:00-08:50PM	0
13374	BIOL205N	Pathophysiology (P)	3	08/29-12/17		Online	\$714
13102	BIOL215N	Microbiology (P)	4	08/29-12/17	R	02:00-04:50PM	1062
13103	BIOL215N	Microbiology (P) (LAB)	0	08/29-12/17	T	02:00-04:50PM	0
13373	BIOL220N	Ecology (P)	4	08/29-12/17	MW	02:00-04:50PM	1062
13031	CHEM110N	Chemistry for Health Sciences	4	08/29-12/17	R	06:00-08:50PM	1062
13032	CHEM110N	Chemistry for Health Sciences (LAB)	0	08/29-12/17	T	06:00-07:50PM	0
13033	CHEM110N	Chemistry for Health Sciences	4	08/29-12/17	R	08:00-09:50AM	1062
					T	08:00-08:50AM	1062
13034	CHEM110N	Chemistry for Health Sciences (LAB)	0	08/29-12/17	T	10:00-11:50AM	0
13035	CHEM130N	General Chemistry I (P)	4	08/29-12/17	M	06:00-08:50PM	1062
13036	CHEM130N	General Chemistry I (P) (LAB)	0	08/29-12/17	W	06:00-08:50PM	0
13037	CHEM130N	General Chemistry I (P)	4	08/29-12/17	M	03:00-05:50PM	1062
13038	CHEM130N	General Chemistry I (P) (LAB)	0	08/29-12/17	W	03:00-05:50PM	0
13161	CHEM131N	General Chemistry II (P/C)	4	08/29-12/17	W	06:00-08:50PM	1062
13162	CHEM131N	General Chemistry II (P/C) (LAB)	0	08/29-12/17	M	06:00-08:50PM	0
13058	ENVS101N	Environmental Science	4	08/29-12/17	F	09:00-09:50AM	1062
					W	08:00-09:50AM	1062
13059	ENVS101N	Environmental Science (LAB)	0	08/29-12/17	F	10:00-11:50AM	0
13028	ENVS101N	Environmental Science	4	08/29-12/17	F	01:00-02:50PM	1062
					W	02:00-02:50PM	1062
13029	ENVS101N	Environmental Science (LAB)	0	08/29-12/17	W	03:00-04:50PM	0
12981	PHYS101N	Physical Science I (P)	4	08/29-12/17	R	09:00-09:50AM	1062
					R	10:00-11:50AM	1062
12981	PHYS101N	Physical Science I (P)	4	08/29-12/17	T	10:00-11:50AM	1062
12980	PHYS101N	Physical Science I (P)	4	08/29-12/17	R	01:00-01:50PM	1062
					R	02:00-03:50PM	1062
12980	PHYS101N	Physical Science I (P)	4	08/29-12/17	T	01:00-02:50PM	1062
13054	PHYS101N	Physical Science I (P)	4	08/29-12/17		Online	1062
12979	PHYS115N	Astronomy (P)	4	08/29-12/17	MW	06:00-08:10PM	1062
13060	PHYS115N	Astronomy (P)	4	08/29-12/17		Online	1062
13175	PHYS130N	Physics I	4	08/29-12/17	TR	06:00-08:30PM	1062
13079	PHYS131N	Physics II (P)	4	08/29-12/17	MWF	03:00-04:50PM	1062
12982	PHYS230N	Calculus Based Physics I (P/C)	4	08/29-12/17	MWF	01:00-02:50PM	1062

SOCIOLOGY

CRN	COURSE	TITLE	CR	DATE	DAYS	TIME	COST
13063	ANTH105N	Ethnography of Work	3	08/29-12/17	M	10:00-11:50AM	\$714
					W	10:00-10:50AM	\$714
13098	ANTH105N	Ethnography of Work	3	08/29-12/17	R	08:00-08:50AM	\$714
					T	08:00-09:50AM	\$714
13200	ANTH105N	Ethnography of Work	3	08/29-12/17		Online	\$714
12938	SOCI101N	Introduction to Sociology	3	08/29-12/17	R	10:00-10:50AM	\$714
					T	10:00-11:50AM	\$714
12937	SOCI101N	Introduction to Sociology	3	08/29-12/17	M	01:00-02:50PM	\$714
					W	01:00-01:50PM	\$714
12939	SOCI101N	Introduction to Sociology	3	08/29-12/17		Online	\$714
13185	SOCI201N	Contemporary Social Problems (P)	3	10/24-12/17		Online	\$714

WORLD LANGUAGES

CRN	COURSE	TITLE	CR	DATE	DAYS	TIME	COST
13040	ASL120N	Sign Language I HYBRID (RMT)	3	08/29-12/17	T	04:00-05:50PM	\$714
13039	SPAN105N	Spanish I (FLX)	3	08/29-12/17	M	06:00-08:30PM	\$714
13192	ESOL074N	Grammar for Writing IV (P)	3	08/29-10/22	MW	05:00-07:50PM	\$714
13213	ESOL074N	Grammar for Writing IV (P) HYBRID	3	10/24-12/17	F	09:00-11:50AM	\$714
13193	ESOL075N	Grammar for Writing V (P)	3	10/24-12/17	MW	05:00-07:50PM	\$714
13194	ESOL086N	Aca Writ for Eng Lang Learn II (P)	3	08/29-10/22	TR	05:00-07:50PM	\$714
13195	ESOL088N	Aca Writ for Eng Lang Lear III (P)	3	10/24-12/17	TR	05:00-07:50PM	\$714

100% ONLINE COURSES

CRN	COURSE	TITLE	CR	DATE	TIME	COST
13043	ACCT101N	Financial Accounting I	4	08/29-12/17	Online	\$952
13200	ANTH105N	Ethnography of Work	3	08/29-12/17	Online	\$714
12923	BCPT119N	Software Applications	3	08/29-10/22	Online	\$824
13030	BIOL115N	Nutrition	3	08/29-12/17	Online	\$714
13374	BIOL205N	Pathophysiology (P)	3	08/29-12/17	Online	\$714
12914	BUS101N	Introduction to Business	3	08/29-12/17	Online	\$714
13142	BUS104N	Principles of Marketing	3	08/29-10/22	Online	\$714
12915	BUS110N	Principles of Management	3	08/29-12/17	Online	\$714
12916	BUS201N	Human Resource Management (P)	3	10/24-12/17	Online	\$714
13168	BUS218N	Dynamics of Organ Behavior	3	08/29-12/17	Online	\$714
12921	BUS240N	Business Law	3	08/29-12/17	Online	\$714
13159	CRMJ101N	Intro to Criminal Justice	3	08/29-12/17	Online	\$714
13196	CSCI120N	Intro to Scripting - Python (P)	3	10/24-12/17	Online	\$824
13111	CSCN116N	Networking Basics (P)	3	08/29-12/17	Online	\$874
13135	DATA101N	Introduction to Data Analytics	3	08/29-10/22	Online	\$824
13136	DATA105N	Data Mining (P)	3	10/24-12/17	Online	\$824
12927	ECON201N	Microeconomics (P)	3	10/24-12/17	Online	\$714
13199	ECON202N	Macroeconomics (P)	3	08/29-12/17	Online	\$714
12950	ENGL101N	College Composition	4	08/29-12/17	Online	\$952
12951	ENGL103N	Prof. Writing & Presentation (P)	3	08/29-12/17	Online	\$714
12953	ENGL105N	Introduction to Literature (P)	3	08/29-12/17	Online	\$714
13181	ENGL105N	Introduction to Literature (P)	3	10/24-12/17	Online	\$714
13066	ENGL109N	Public Speaking (P)	3	08/29-12/17	Online	\$714
12932	HIST140N	US History Colonial to Recon	3	08/29-12/17	Online	\$714
13146	HUMA101N	Introduction to Humanities	3	08/29-12/17	Online	\$714
13165	HUMA101N	Introduction to Humanities	3	10/24-12/17	Online	\$714
13119	HUMA110N	Critical Thinking Skills (P/C)	3	08/29-12/17	Online	\$714
12964	HUMA230N	Ethics in the Workplace (P)	3	08/29-12/17	Online	\$714
13172	MATH103N	Quantitative Reasoning	4	08/29-12/17	Online	\$952
13085	MATH106N	Statistics I	4	08/29-12/17	Online	\$952
12976	MATH110N	Algebra & Trigonometry (P)	4	08/29-12/17	Online	\$952
13084	MATH120N	Precalculus (P)	4	08/29-12/17	Online	\$952
13525	MATH210N	Calculus I (P)	4	08/29-12/17	Online	\$952
13054	PHYS101N	Physical Science I (P)	4	08/29-12/17	Online	1062
13060	PHYS115N	Astronomy (P)	4	08/29-12/17	Online	1062
12987	PSYC101N	Introduction to Psychology	3	08/29-12/17	Online	\$714
13484	PSYC101N	Introduction to Psychology	3	08/29-10/22	Online	\$714
12988	PSYC130N	Human Relations	3	08/29-12/17	Online	\$714
12991	PSYC201N	Human Growth and Devel (P/C)	3	10/24-12/17	Online	\$714
13485	PSYC205N	Child Psychology (P)	3	08/29-12/17	Online	\$714
13158	PSYC240N	Drugs and Alcohol (P)	3	08/29-12/17	Online	\$714
12939	SOCI101N	Introduction to Sociology	3	08/29-12/17	Online	\$714
13185	SOCI201N	Contemporary Social Problems (P)	3	10/24-12/17	Online	\$714

NON-DISCRIMINATION POLICY

[Spanish Version/Versión en español de la Política de No Discriminación](#)

The Community College System of NH does not discriminate in the administration of its admissions and educational programs, activities, or employment practices on the basis of race, creed, color, religion, ancestry or national origin, age, sex, sexual orientation, gender identity and expression, physical or mental disability, genetic information, or law enforcement, military, veteran, or marital status. This statement is a reflection of the mission of the Community College System of NH and refers to, but is not limited to, the provisions of the following laws:

- Title VI and VII of the Civil Rights Act of 1964, as amended
- The Age Discrimination in Employment Act of 1967 (ADEA)
- Title IX of the Education Amendment of 1972
- Section 504 of the Rehabilitation Act of 1973
- The Americans with Disabilities Act of 1990 (ADA)
- Section 402 of the Vietnam Era Veteran's Readjustment Assistance Act of 1974
- NH Law Against Discrimination (RSA 354-A)
- NH Law RSA 188-F:3-a.
- Genetic Information Nondiscrimination Act of 2008

Inquiries regarding discrimination may be directed to Sara A. Sawyer, Director of Human Resources for the Community College System of NH, 26 College Drive, Concord, NH 03301, 603-230-3503. Inquiries may also be directed to the NH Commission for Human Rights, 2 Industrial Park Drive, Concord, NH 03301, 603-271-2767, FAX: 603-271-6339; and/or the Equal Employment Opportunity Commission, JFK Federal Building, 475 Government Center, Boston, MA, 02203, 617-565-3200 or 1-800-669-4000, FAX: 617-565-3196, TTY: 617-565-3204 or 1-800-669-6820.

The NCC Equity Committee is designated to coordinate compliance with the Non-Discrimination Policy and handles all concerns of discrimination that occur on campus that are not covered under Title IX.

The following persons have been designated to handle inquiries at NCC regarding the Non-Discrimination Policy:

Kyle Metcalf, Chairperson

NCC Equity Committee
Nashua Community College
505 Amherst St.
Nashua, NH 03063
NCCHREC@ccsnh.edu (confidential email)
(603) 897-9988
[Equity Grievance Policy](#)

Lizbeth Gonzalez

Title IX Coordinator
Nashua Community College
505 Amherst St.
Nashua, NH 03063
lgonzalez@ccsnh.edu
(603) 578-8928
[Title IX Grievance Policy](#)

Catherine Barry

NCC Human Resources Director
Nashua Community College
505 Amherst St.
Nashua, NH 03063
cbarry@ccsnh.edu
(603) 578-8900 ext. 1766

Jodi Quinn

Section 504/ADA Coordinator
Nashua Community College
505 Amherst St.
Nashua, NH 030631
jqinn@ccsnh.edu
(603) 578-8996

Office for Civil Rights, Boston Office US Department of Education

8th Floor
5 Post Office Square
Boston, MA 02109-3921
OCR.Boston@ed.gov
(617) 289-0111
TTY 1-800-877-8339
FAX (617) 289-0150